

41/14
R/S 41/14

IN THE COUNTY OF RIVERSIDE RECORD OF SURVEY

OF LOT 30 OF ALHAMBRA ADDITION, MAP BOOK 11, PAGES 78 AND 79, RECORDS OF RIVERSIDE COUNTY, CALIFORNIA. LOCATED IN RANCHO LA SIERRA SEPLILVEITA
OCTOBER 1963 SCALE 1"=50'

J. F. DAVIDSON, C.E.

RECORDER'S CERTIFICATE
Filed for record this 20 day of November 1963 at 2:30 PM in Book 41 of Record of Survey of Page 14 at the request of the County Surveyor.

Fee \$ 5.00 No. 12 000

W.D. BALOGH County Recorder

By Caron B. Vaughn Deputy

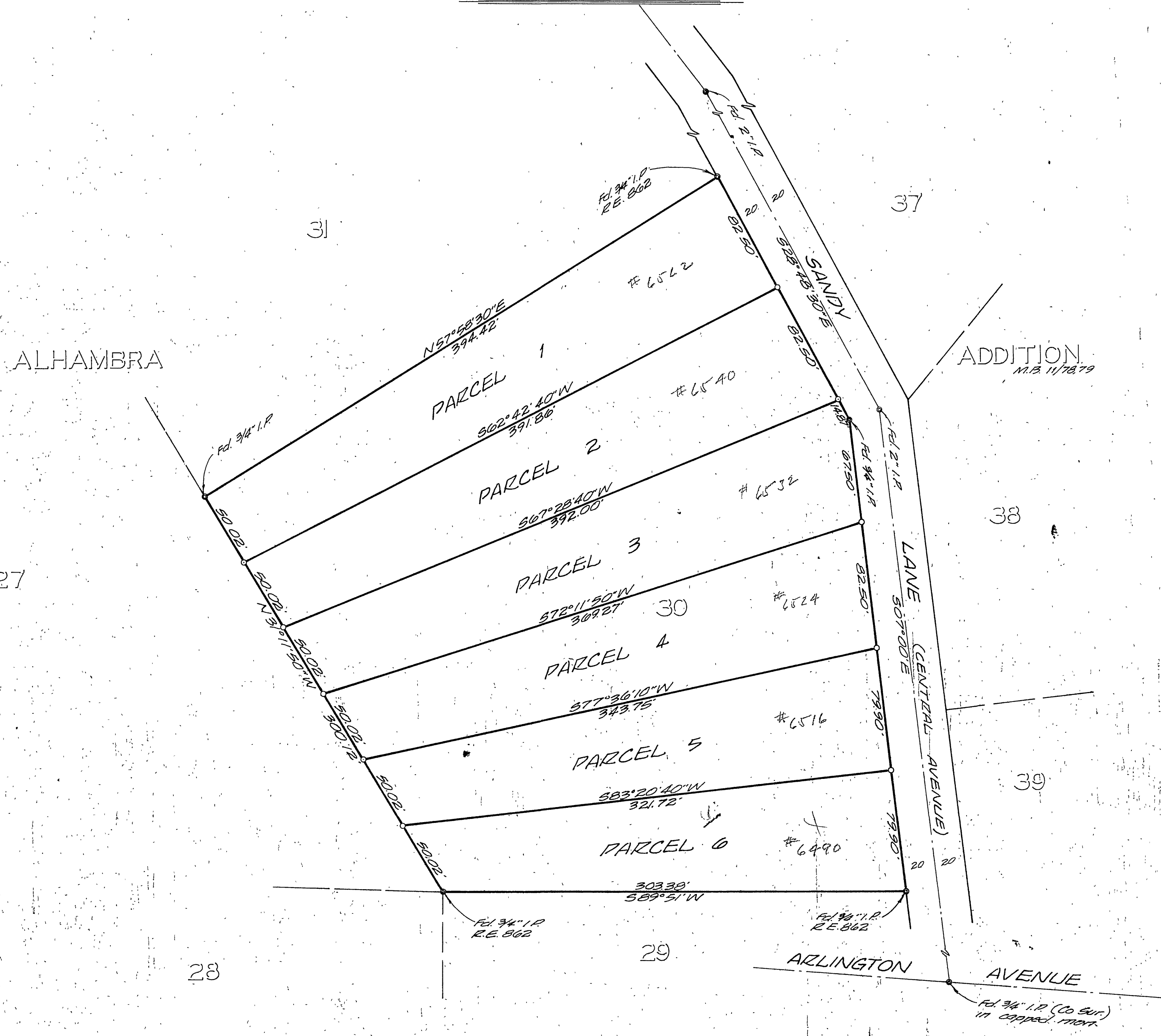

SURVEYOR'S CERTIFICATE

This map correctly represents a survey made by me or under my direction in conformance with the requirements of the Land Surveyors Act of the request of ARTHUR L. HANSFORD, in October 1963. This record of survey is excluded from the subdivision Map Act by subparagraph a of Section 11523.

J. F. Davidson
Registered Civil Engineer No. 862

SURVEYOR'S NOTE

Bearings are based on the E. of sandy Lane (Central Avenue) being 507.00'E, as shown on map of Alhambra Addition, M.B. 11/78/79, Records of Riverside County, California.

o indicates 3/4" I.P. tagged R.E. 862 set, unless otherwise noted.

COUNTY SURVEYOR'S CERTIFICATE

This map has been examined for conformance with the requirements of the Land Surveyors Act this 19th day of Nov. 1963

A. C. KEITH County Surveyor

By A. C. Keith
F.B. 860/27

RS41/14