

# RECORD OF SURVEY

of a portion of the Southwest  $\frac{1}{4}$  of the Northwest  $\frac{1}{4}$  of the Northwest  $\frac{1}{4}$  of Section 18, Township 2 South, Range 4 West, S.B.B.&M.  
in the County of Riverside, State of California

JUNE, 1963

## RECORDERS CERTIFICATE

Filed for record at the request of County Surveyor this 4<sup>th</sup> day of DECEMBER 1963 at 4:00 P.M. in book 41 of Record of Survey at page 22

Fee \$ 5.00

No. 12

W.D. Balogh  
County Recorder

By Leon B. Vaughn  
Deputy

## NOTES:

1. Basis of Bearings is the E of Columbia Avenue shown as N 89° 55' 30" W on Deed Plat Map By Riverside County Surveyors office, File No. 727-000.
2. Set 2"x2" Redwood Hubs stamped L.S.2420 shown thusly "o" unless otherwise noted.
3. "\*" Indicates monument found as noted.

## SURVEYOR'S CERTIFICATE

This map correctly represents a survey made by me or under my direction in conformance with the requirements of The Land Surveyor's Act, at the request of R.L. Endeman, R.E. & H.L. Ullom, M.R. & E.L. Constable, and B.E. Endeman in June, 1963. This record of survey is excluded from the Sub-division Map Act by sub-paragraph "a" of Section 11335.

H. St. John  
Licensed Land Surveyor No. 2420

## COUNTY SURVEYOR'S CERTIFICATE

This map has been examined for conformance with the requirements of the Land Surveyor's Act this 3<sup>rd</sup> day of Dec. 1963

A.C. Keith  
County Surveyor  
By A.C. Keith

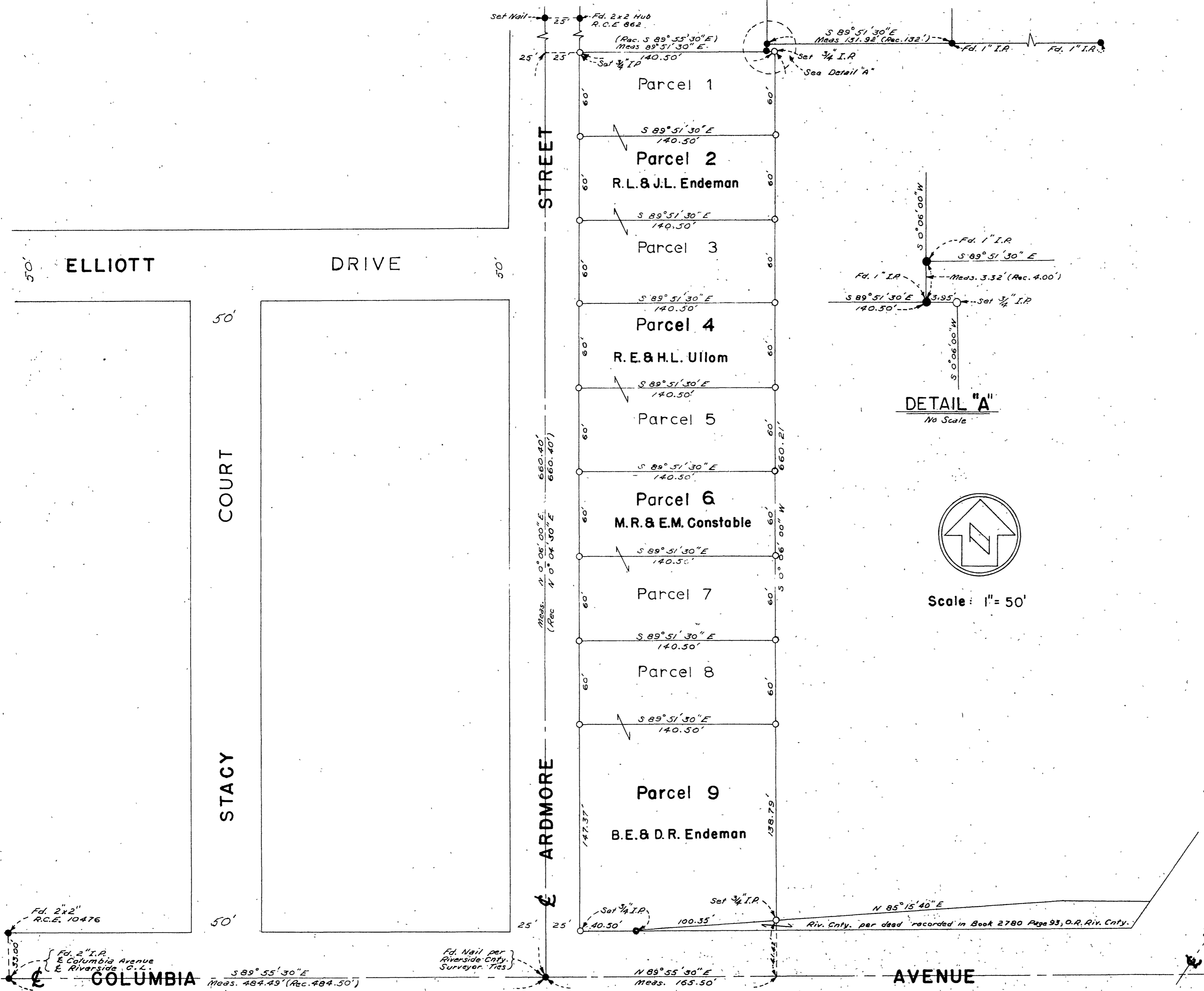

A-T-S-F R-R-R-W