

IN THE CITY OF RIVERSIDE

RECORD OF SURVEY

OF A PORTION OF LOT 42 OF TRACT NO. 2121 PER MAP ON FILE IN BOOK 40 OF MAPS PAGES 58-61 RIVERSIDE COUNTY RECORDS, in SW 1/4, Sec 6, T35, R4W, S B B & M.

NOVEMBER 1963

ALBERT A. WEBB ASSOCIATES
CIVIL ENGINEERS

SCALE 1" = 100'

RECORDER'S CERTIFICATE
Filed for Record this 4th day of DECEMBER, 1963, at 4:00 PM in Book 41 of Record of Survey at page 23 at the request of County Surveyor
Fee \$ 5.00 No. _____

W D BALOGH County Recorder

By Bram Balogh Deputy

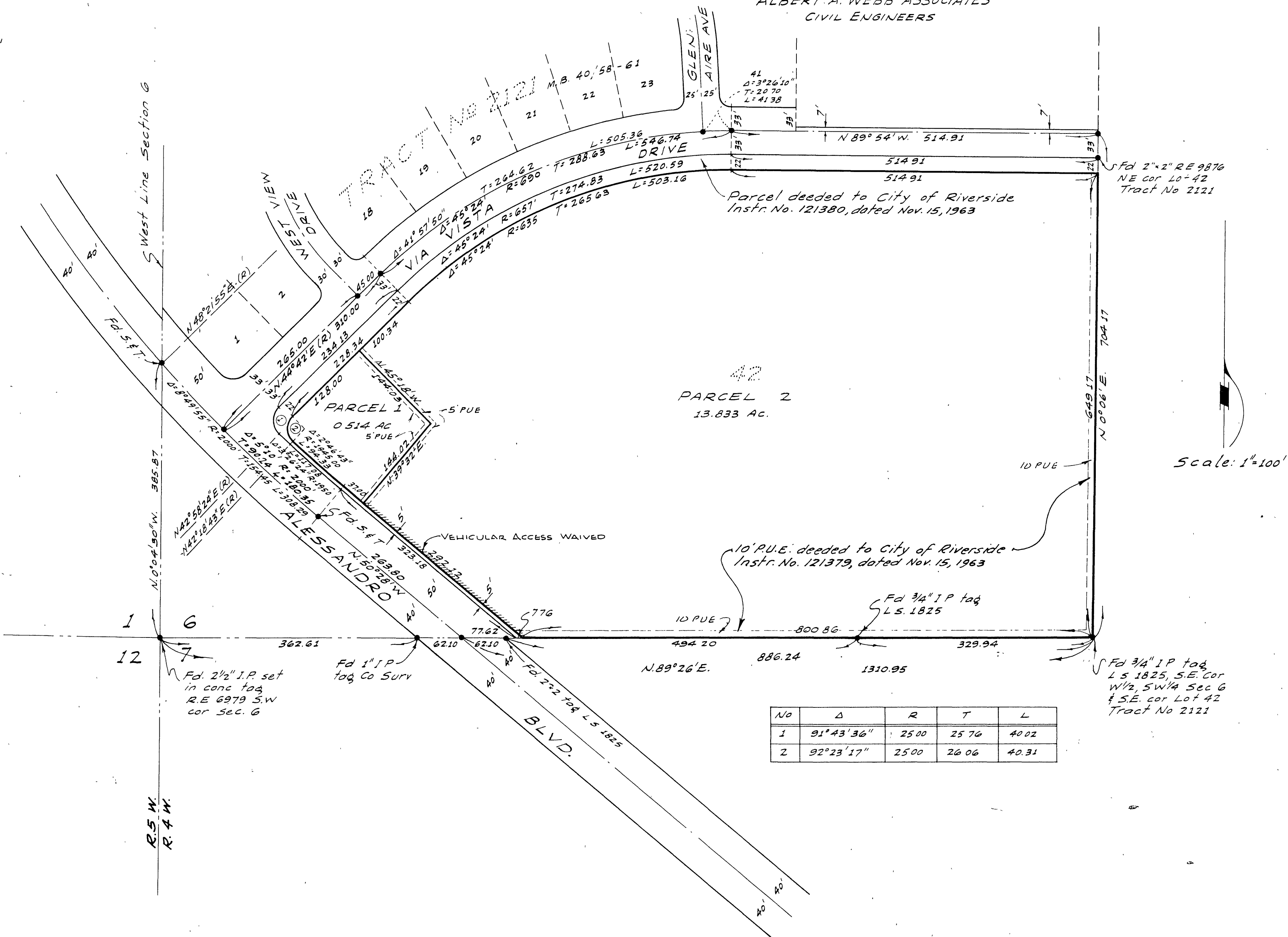

Scale: 1" = 100'

SURVEYOR'S CERTIFICATE

This map correctly represents a survey made by me or under my direction in conformance with the requirements of the Land Surveyor's Act at the request of Riverside Highlands in November 1963.

Ernest N. Wehr
Registered Civil Engineer No 9876

SURVEYOR'S NOTE:

1. Basis of Bearings is the East line of Lot 42 of Tract No 2121 taken as N0°06'E as recorded in Map Book 40 pages 58-61, Records of Riverside County, California.
2. Found 1/4" I.P. tagged R.E. 9876 at all points shown thus • unless otherwise noted.
3. All monuments found per Tract No. 2121 M.B. 40/58-61
4. Set 3/4" I.P. tagged R.E. 9876 at all lot corners of Parcels 1 & 2 where not previously noted.

COUNTY SURVEYOR'S CERTIFICATE

This map has been examined for conformance with the requirements of the Land Surveyor's Act this 3rd day of December, 1963
A.C. KEITH County Surveyor

By A.C. Keith