

IN THE COUNTY OF RIVERSIDE  
**RECORD OF SURVEY**

Being a Survey of a Portion of Lot 2, OLIVE GROVE PARK as shown by Map on file in Book 12 of Maps Page 61, Records of Riverside Co. Calif. also shown by Record of Survey Book 37 page 29, Records of Riverside Co. Calif.  
IN SECTION 19, T.3S., R.4W. S.B.B. & M.

November 1963 Scale - 1 in = 50 ft.  
MCKEE AND CRAWLEY ~ Surveyors and Engineers

**RECORDERS' CERTIFICATE**  
Filed for record this 17 day of DECEMBER, 1963  
at 2:45 P.M. in Book 41 of Record of Survey at Page 34  
At the request of the County Surveyor  
Fee \$ 5.00 W.D. BALOGH  
No. 133004 County Recorder  
By Caron B. Vaughn Deputy

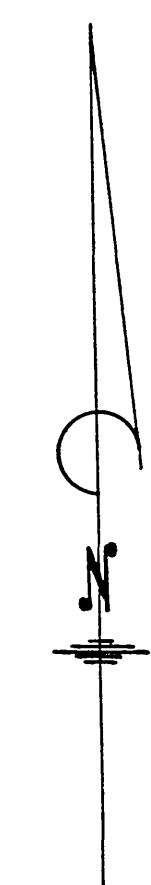
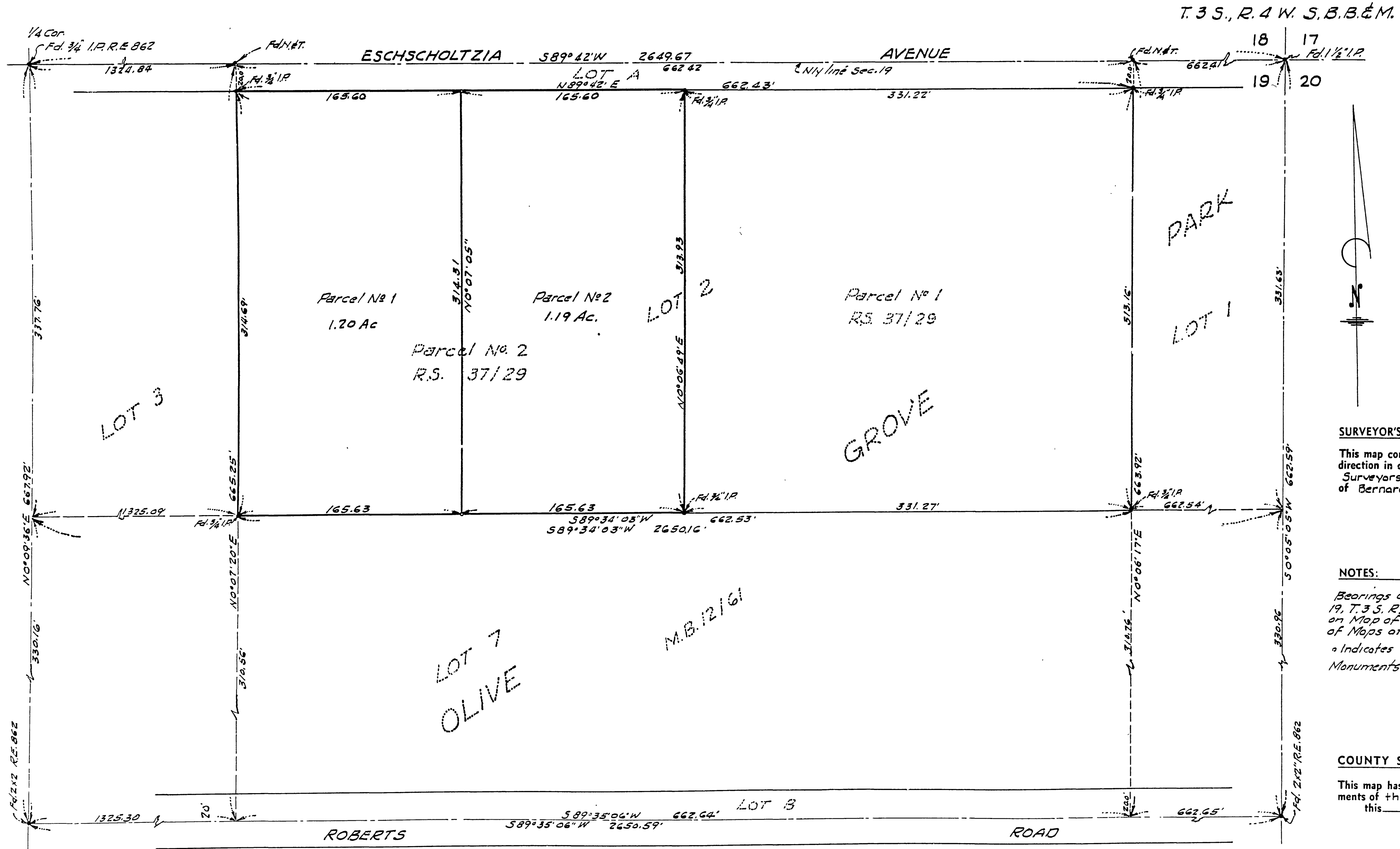

**SURVEYOR'S CERTIFICATE**  
This map correctly represents a survey made by me or under my direction in conformance with the requirements of the Land Surveyors Act. at the request of Bernard Frock. in Nov. 1963.  
George O. Crawley  
R.E. 9455

**NOTES:**  
Bearings are based on the north line of Section 19, T.3S., R.4W., S.B.B. & M. Shown as  $S89^{\circ}42'W$  on Map of OLIVE GROVE PARK, filed in Bk. 12 of Maps at Page 61 Records of Riverside Co. Calif.  
\* Indicates  $\frac{3}{4}$ " Iron Pipe set & tagged R.E. 9455  
Monuments found as shown

**COUNTY SURVEYOR'S CERTIFICATE**  
This map has been examined for conformance with the requirements of the Land Surveyors Act.  
this 9<sup>th</sup> day of December, 1963.  
A. C. KEITH County Surveyor  
By A. C. Keith

R.S. 41/34