

RECORDER'S CERTIFICATE
 Filed for record
 this 26 day of December, 1963, at 4:05
 PM in Book 11 of Record of Survey at Pages 4041
 at the request of the County Surveyor.
 Fee \$ 7.00 No. 11
 W.D. BALOGH County Recorder

By B. Vaughn Deputy

IN THE CITY OF RIVERSIDE

RECORD OF SURVEY

OF A PORTION OF THE N. W. 1/4 OF SECTION 32, T. 2 S. R. 4 W., S. B. B. AND M.

JULY 1963

J. F. DAVIDSON, C. E.

SCALE 1"=50'

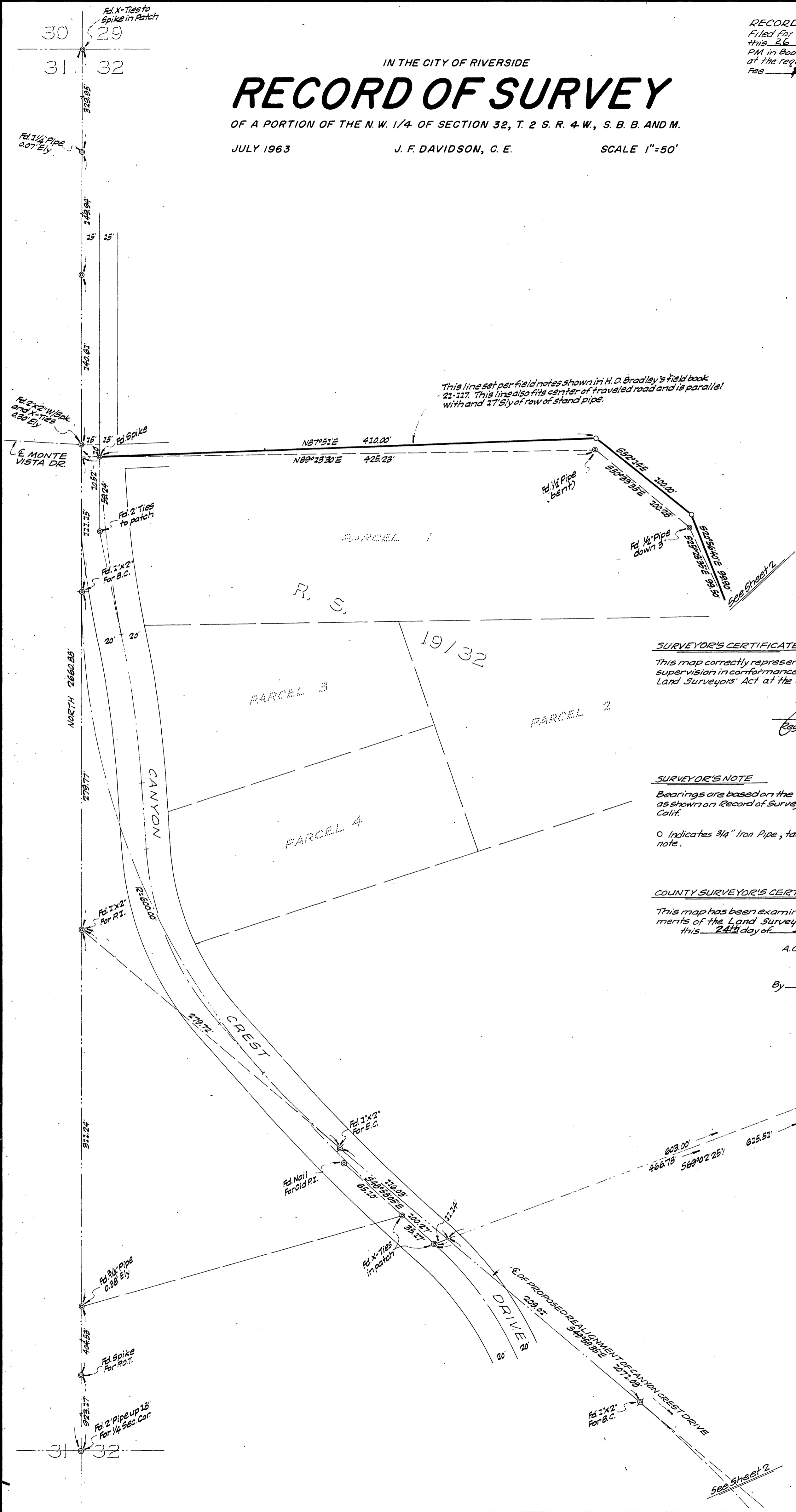
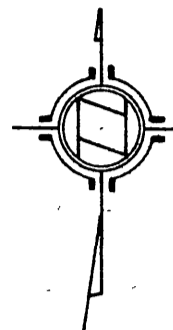

SURVEYOR'S CERTIFICATE

This map correctly represents a survey made by me or under my supervision in conformance with the requirements of the Land Surveyors' Act at the request of F. A. TETLEY in July of 1963.

J. F. Davidson
 Registered Civil Engineer No. 862.

SURVEYOR'S NOTE

Bearings are based on the West line of Section 32, being NORTH as shown on Record of Survey 4/53, Records of Riverside County, Calif.

0 Indicates 3/4" Iron Pipe, tagged R.E. 862, set, unless otherwise note.

COUNTY SURVEYOR'S CERTIFICATE

This map has been examined for conformance with the requirements of the Land Surveyors' Act
 this 24th day of December, 1963.

A.C. KEITH County Surveyor

By A.C. Keith

RS 41/40

RS 41-40

IN THE CITY OF RIVERSIDE

RECORD OF SURVEY

OF A PORTION OF THE N. W. 1/4 OF SECTION 32, T. 2 S. R. 4 W., S. B. B. AND M.

JULY 1963

J. F. DAVIDSON, C. E.

SCALE 1" = 50'

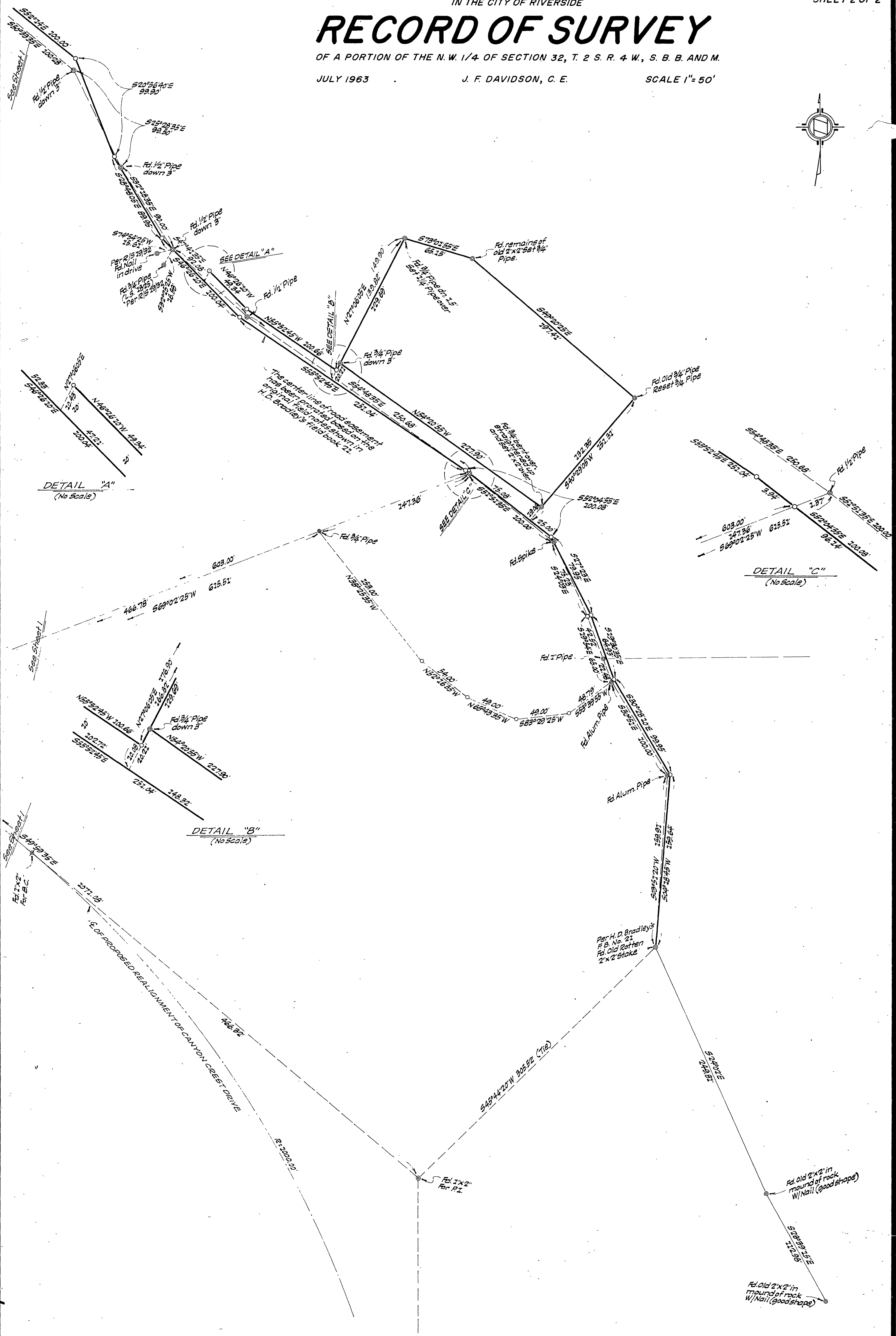
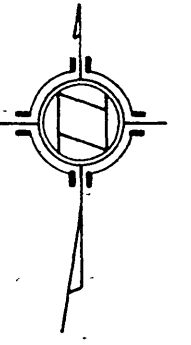

DETAIL "A"
(No Scale)

DETAIL "C"
(No Scale)

DETAIL "B"
(No Scale)

Per H. D. Bradley's
F.B. No. 21
Fol. Old Rotten
2"x2" Stake

Fol. Old 2"x2" in
mound of rock
w/ Nail (good shape)

Fol. Old 2"x2" in
mound of rock
w/ Nail (good shape)

RS41/41

RS 41-41