

# IN THE CITY OF RIVERSIDE

## RECORD OF SURVEY

showing portions of Lots 5, 6 and 17 of LITTLE FARMS TRACT  
as shown on a map filed in Book 12 of Maps, Page 60, Records of  
RIVERSIDE COUNTY, CALIFORNIA  
August, 1963  
Scale 1" = 50'  
Mc KEE & CRAWLEY, Surveyors & Engineers

RECORDERS CERTIFICATE  
Filed for record this 2 day of JANUARY  
1964 at 3:40 P.M. in Book 41 of Record of Survey at Page 47  
at the request of the County Surveyor  
Fee \$ 5.00  
W.D. BALOGH  
County Recorder  
By Aaron B. Vaughn  
Deputy

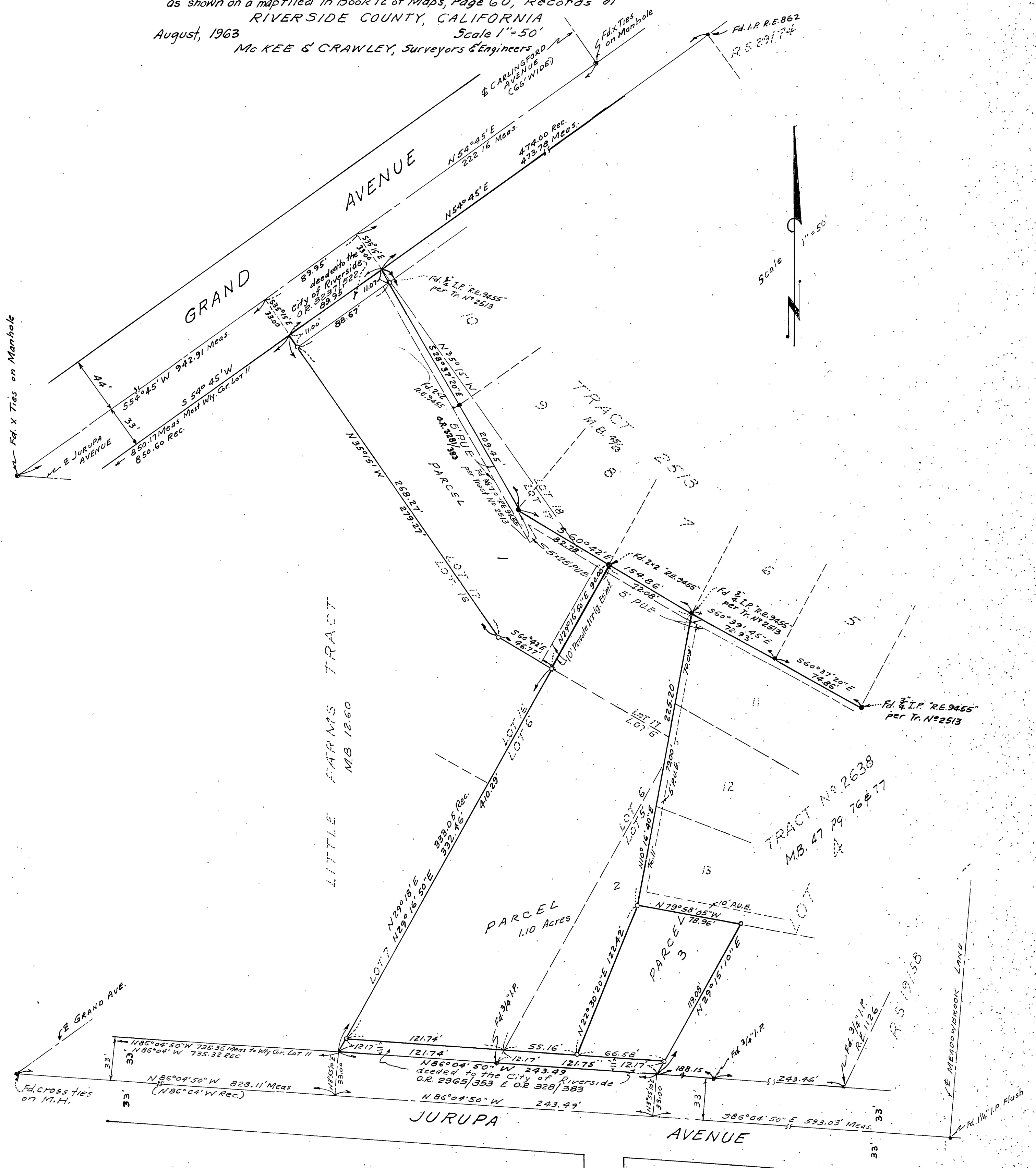

**SURVEYORS CERTIFICATE**  
This map correctly represents a survey made by me or under my direction in conformance with the requirements of the Land Surveyors Act of the State of California, at the request of Carl O. Miller in November, 1962.  
George O. Crawley  
(Signed and Sealed)  
Reg. No. 2455

**NOTES**  
The bearings are based on the centerline of Grand Avenue, shown as N 54° 45' E per Tract No. 2513 on Map Book 45, Page 23.  
Set 3/4" I.P. tagged RE 9455 at all points shown thus: o  
Monuments found as noted shown thus: •

**COUNTY SURVEYORS CERTIFICATE**  
This map has been examined for conformance with the requirements of the Land Surveyors Act. this 29th day of Nov, 1963.  
A.C. KEITH  
County Surveyor  
By A.C. Keith