

41/50
RS 41/50

IN THE COUNTY OF RIVERSIDE RECORD OF SURVEY

of LOT 7 BLK. 17 LA GRANADA as Shown by Map on File in Book 12 of
Maps Page 43 Records of Riverside County California

Located in Rancho La Sierra Sepulveda
November 1963 Scale 1 in = 50 ft.
McKEE and CRAWLEY Surveyors & Engrs

RECORDERS CERTIFICATE
Filed for record
this 7 day of JANUARY, 1964
at 4:10 P.M. in Book 41 of Record of Survey at Page
50 at the request of the County Surveyor
Fee \$5.00 No. _____
W. D. BALOGH County Recorder
By Caron B. Vaughn Deputy

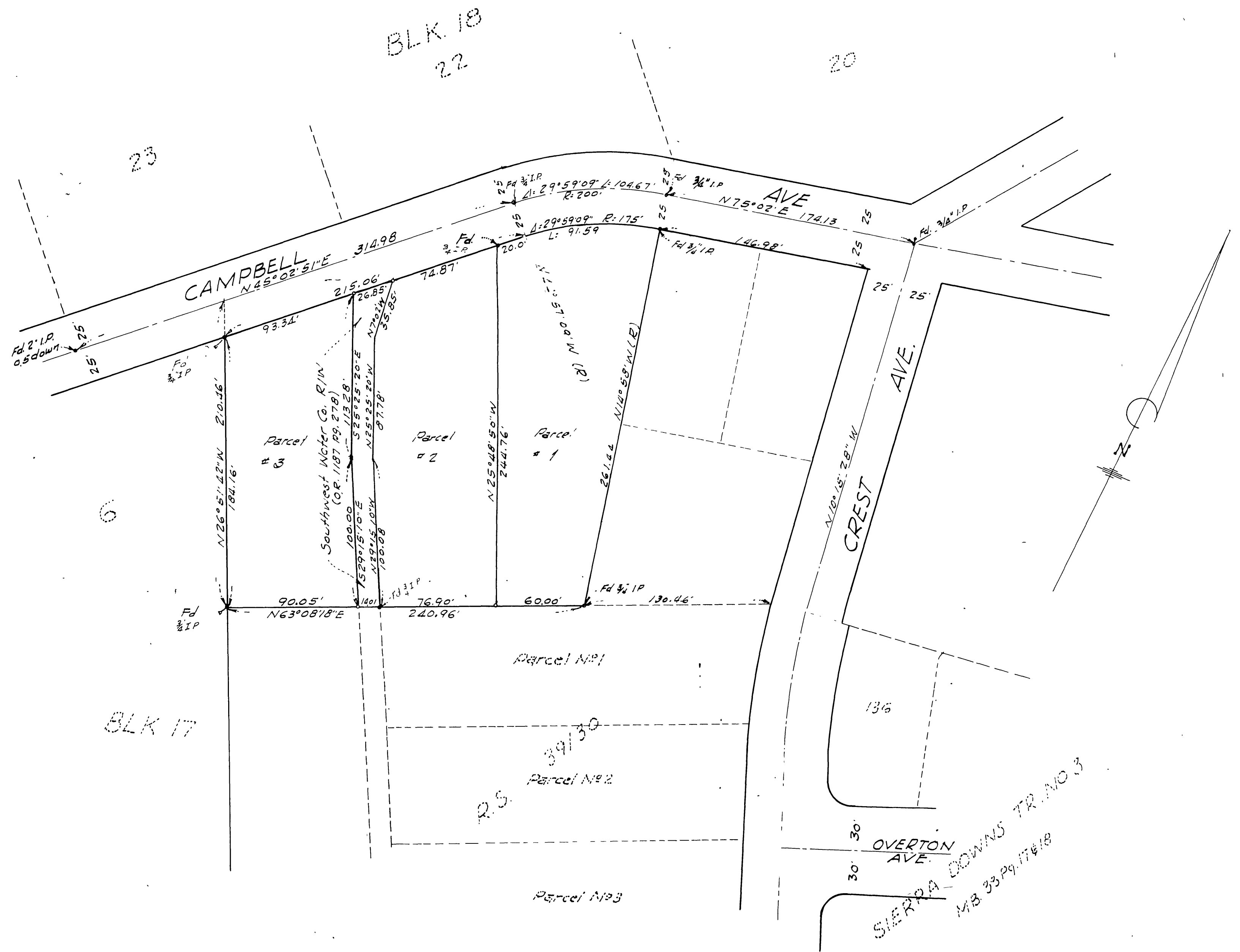

SURVEYOR'S CERTIFICATE
This map correctly represents a survey made by me or under my direction in conformance with the requirements of the Land Surveyors Act, at the request of Robert A. Pinizzotto in Dec. 1963.
George O. Crawley
RE: 9455

NOTES:
Bearings are based on the center line of CAMPBELL AVE as shown by Map on file 17 M.B. 12 Pg. 43, records of Riverside County, as N45°02'51"E • indicates 3/4" I.P. set + tagged RE: 9455
Monuments found as shown

COUNTY SURVEYOR'S CERTIFICATE
This map has been examined for conformance with the requirements of the Land Surveyors Act, this 7th day of JAN., 1964.
A. C. KEITH County Surveyor
By A. C. Keith

RS 41/50