

IN THE CITY OF RIVERSIDE RECORD OF SURVEY

Being a survey of a portion of the SW 1/4 of the
SW 1/4 of Section 33, T2S, R5W, S. B. B. & M. Calif.

AUGUST 1963 HUGH M. GALLAHER R.C.E. 7304

RECORDER'S CERTIFICATE:
Filed for record
this 7 day of JANUARY 1964 at 4:10 P.M. in Book 41
of Record of Survey at Page 52 at the request
of the County Surveyor
Fee \$ 3.00
W.D. BALOGH
County Recorder
By Aaron B. Vaughn
Deputy

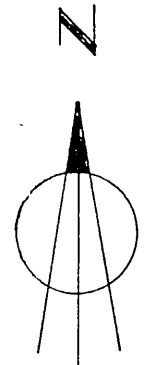

SCALE 1" = 100'

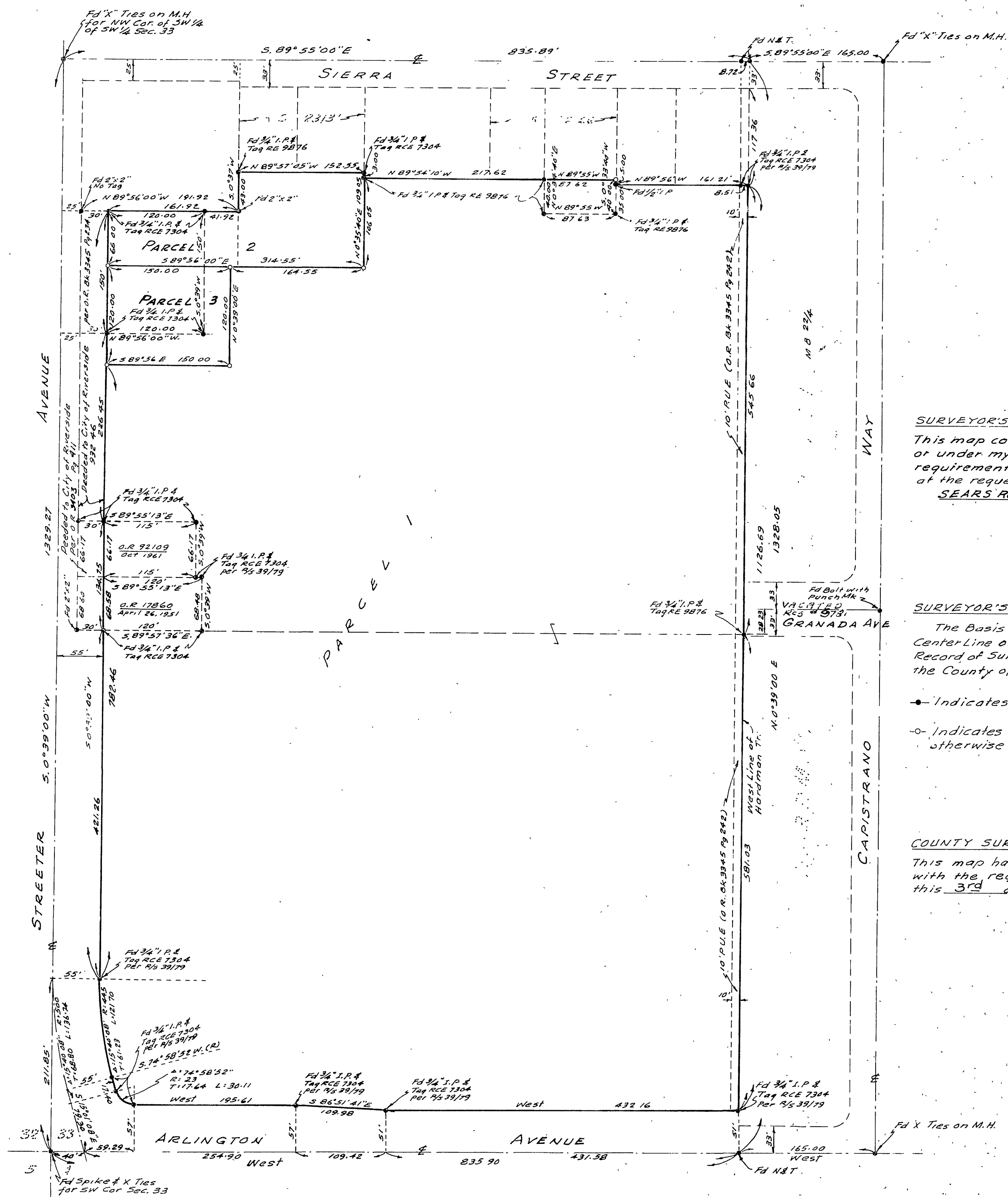

SURVEYOR'S CERTIFICATE:
This map correctly represents a survey made by me
or under my direction in conformance with the
requirements of the Land Surveyors Act,
at the request of
SEARS ROEBUCK & COMPANY in August, 1963.

Hugh M. Gallaher
Registered Civil Engineer No. 7304

SURVEYOR'S NOTES:
The Basis of Bearings shown on this map is the
Center Line of Streeter Ave, S 0°39' W, as shown on
Record of Survey in Book 13, Page 13, Records of
the County of Riverside.

- Indicates Monuments found as noted
- o— Indicates 3/4" I.P. & Tag RCE 7304 Set, unless otherwise noted.

COUNTY SURVEYOR'S CERTIFICATE:
This map has been examined for conformance
with the requirements of the Land Surveyors Act
this 3rd day of JAN. 1964.

A.C. KEITH
County Surveyor
By A.C. Keith