

IN THE COUNTY OF RIVERSIDE RECORD OF SURVEY

of LOT 7 BLK. 17 LA GRANADA as Shown by Map on File in Book 12 of
Maps Page 43 Records of Riverside County California

Located in Rancho La Sierra Sepulveda
November 1963 Scale 1 in = 50 ft.

McKEE and CRAWLEY Surveyors & Engr's.

RECORDERS CERTIFICATE

Filed for record
this 7 day of JANUARY, 1964
at 4:10 P.M. in Book 41 of Record of Survey at Page
53 at the request of the County Surveyor

Fee \$5.00 No. 243

W. D. BALOGH County Recorder

By Linon B. Vaughn Deputy

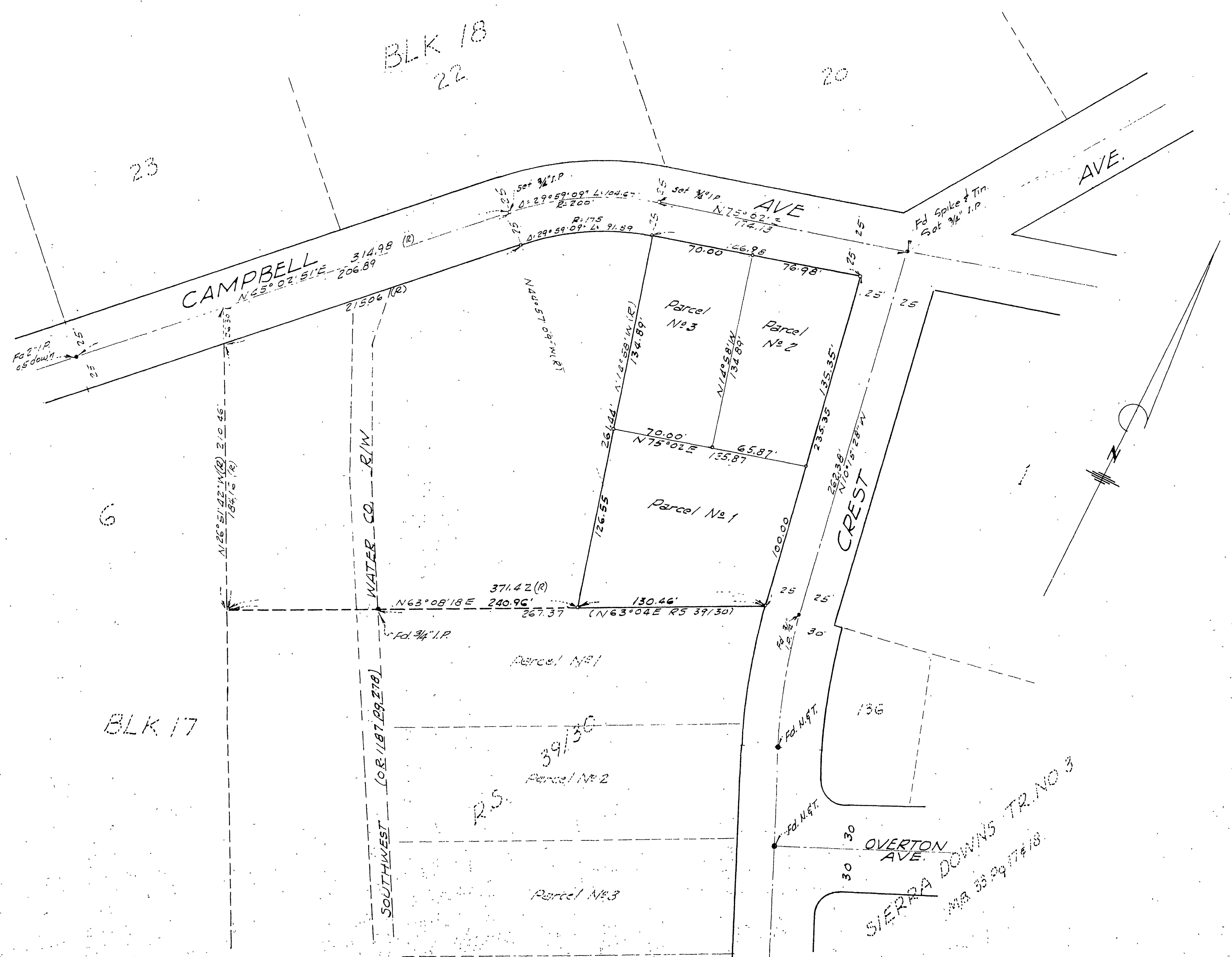

SURVEYOR'S CERTIFICATE

This map correctly represents a survey made by me or under my direction in conformance with the requirements of the Land Surveyors Act at the request of Bert Schoonderwoerd in Dec 1963.

George A. Crawley
(R.E. 9455)

NOTES:

Bearings are based on the center line of CREST AVE shown as $N10^{\circ}15'28"W$ in Book 12 of Maps page 43 Rec. of Riverside Co. Calif. Indicates $\frac{3}{4}$ " Iron Pipe Set and tagged R.E. 9455. Monuments found as indicated.

COUNTY SURVEYOR'S CERTIFICATE

This map has been examined for conformance with the requirements of the Land Surveyors Act this 3rd day of January, 1964.

A. C. KEITH County Surveyor

By A. C. Keith