

# IN THE COUNTY OF RIVERSIDE RECORD OF SURVEY

OF A PORTION OF LOT 15 OF BLOCK 46 OF RIVERSIDE LAND & IRRIGATING COMPANY, RECORDED IN MAPBOOK 1 PAGE 70, RECORDS OF SAN BERNARDINO COUNTY, CALIFORNIA. (IN RANCHO EL SOBRANTE DE SAN JACINTO) JANUARY 1964  
SCALE: 1"=100'

J.F. DAVIDSON, C.E.

### RECORDERS CERTIFICATE

FILED FOR RECORD THIS 28 DAY OF JANUARY 1964 AT 11:51 A.M. IN BOOK 41 OF RECORD OF SURVEY AT PAGE 65 AT THE REQUEST OF THE COUNTY SURVEYOR  
FEE \$5.00 NO. 2134  
W.D. BALOGH COUNTY RECORDER  
BY Clara B. Vaughn DEPUTY

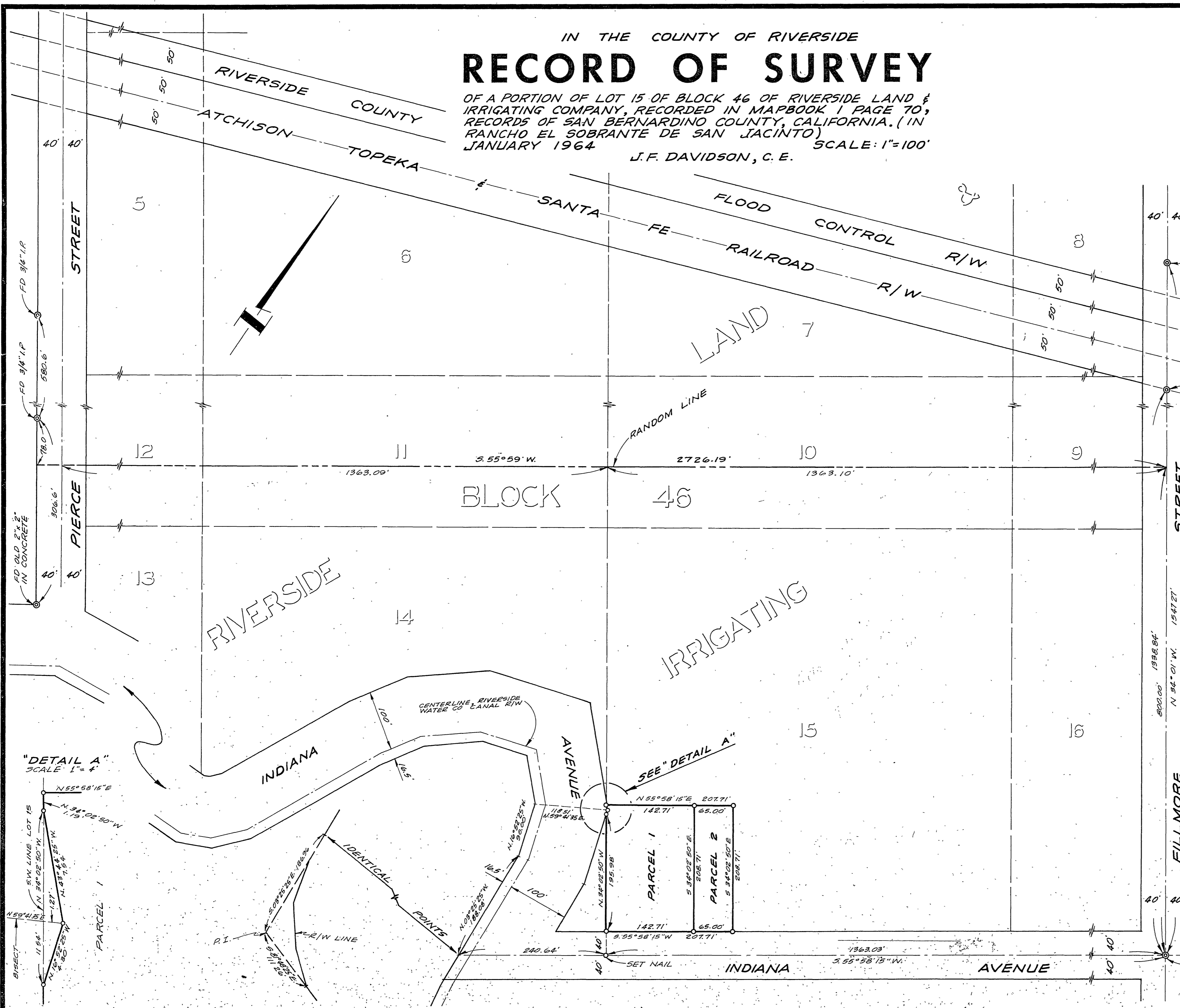

### SURVEYORS CERTIFICATE

THIS MAP CORRECTLY REPRESENTS A SURVEY MADE BY ME OR UNDER MY DIRECTION IN CONFORMANCE WITH THE REQUIREMENTS OF THE LAND SURVEYORS ACT AT THE REQUEST OF MRS. IRA ASHCROFT IN JANUARY 20, 1964

J. F. Davidson  
R.C.E. NO. 862

### SURVEYORS NOTES

BEARINGS ARE BASED ON THE CENTERLINE OF INDIANA AVENUE BEING N. 55° 58' 15" E. AS SHOWN ON MAP OF UNIT NO. 1 OF TOWN & COUNTRY ESTATES NO. 4, RECORDED IN M.B. 40/37, RECORDS OF RIVERSIDE COUNTY, CALIFORNIA.

—○— INDICATES 3/4" I.P. TAGGED R.E. 862, SET, UNLESS OTHERWISE NOTED.

### COUNTY SURVEYORS CERTIFICATE

THIS MAP HAS BEEN EXAMINED FOR CONFORMANCE WITH THE REQUIREMENTS OF THE LAND SURVEYORS ACT, THIS 27 DAY OF January 1964

A.C. KEITH COUNTY SURVEYOR  
BY A.C. Keith

### "DETAIL A" SCALE: 1"=4'

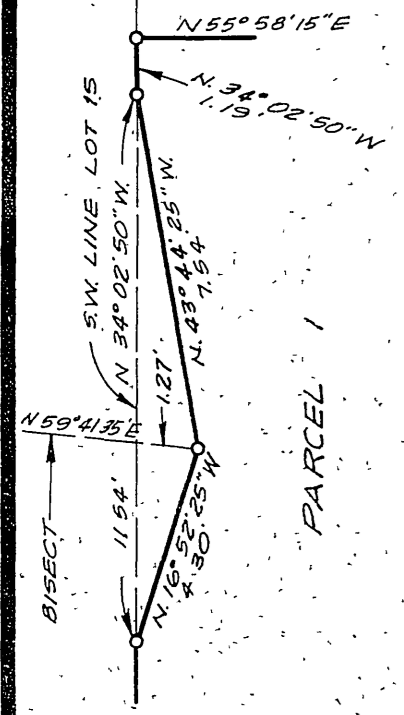

### SEE "DETAIL A"