

IN THE CITY OF RIVERSIDE  
**RECORD OF SURVEY**

OF PARCEL 2 OF RECORD OF SURVEY RECORDED IN BOOK  
33, PAGE 78, RECORD OF SURVEY RECORDS OF RIVERSIDE

COUNTY, CALIFORNIA, SEC. 4, TWP. 3 S, R. 5 W.

November 1963

Technological Engineering Corp.

Scale 1"=60'

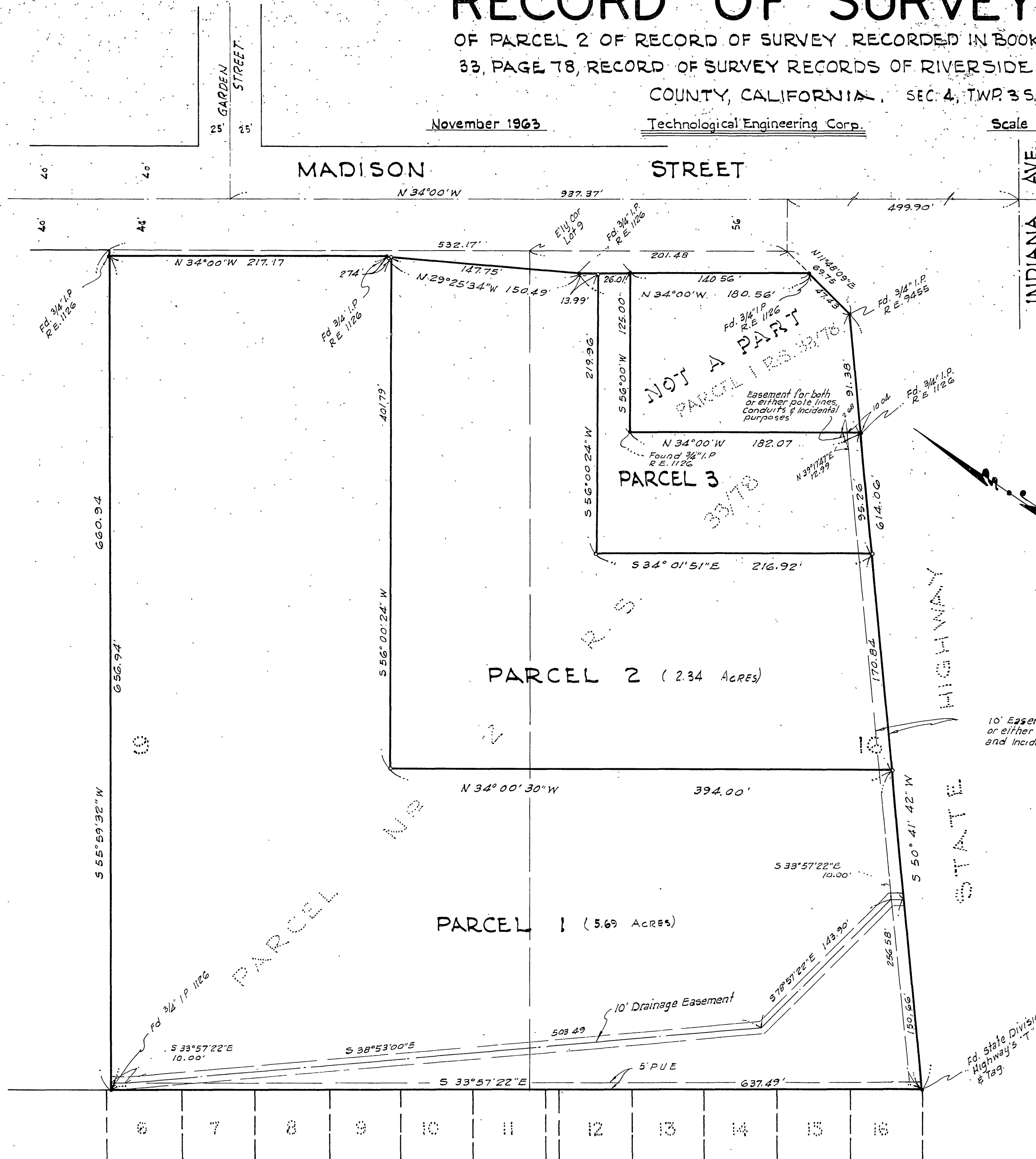

RECORDERS CERTIFICATE

Filed for record this 3 day of FEBRUARY 1964  
at 2:00 P.M. in book 411 of Record of Survey, at page 68 at the request of the  
County Surveyor.

Fee \$ 5.00

W.D. BALOGH  
County Recorder

N<sub>2</sub>

By Caron B. Vaughn Deputy

SURVEYOR'S CERTIFICATE

This map correctly represents a survey made by me or under my direction in conformance with the requirements of the Land Surveyor's Act at the request of the County Surveyor.

10' Easement for both or either pole lines, conduits and incidental purposes

Ralph Louett  
L.S. 2427

SURVEYOR'S NOTES

The Basis of Bearings shown on this map is the centerline of Madison Street as shown on Record of Survey recorded in Book 33 at page 78. Said bearing being noted as N 34° 00' W.

Monuments found as noted shown thus —●—  
3/4" Pipe and tag L.S. 2427 set shown thus —○—

COUNTY SURVEYOR'S CERTIFICATE

This map has been examined for conformance with the requirements of the Land Surveyors Act this 3<sup>rd</sup> day of Feb 1964.

A.C. Keith, County Surveyor

By A.C. Keith