

RECORD OF SURVEY

OF LOTS 2, 3, 4, 6, & 7 AND A PORTION OF LOTS 1 & 8, BLOCK 33, A PORTION OF THE RIVERSIDE WATER CO. CANAL R/W IN BLOCK 33 ALL IN LANDS OF THE R. L. & I. CO. PER MAP BOOK 1 PAGE 70, A PORTION OF LOT 9, BLOCK 33 OF LANDS OF SAYWARD AND EVANS PER MAP BOOK 3 PAGE 2, LOT 1, BLOCK 50, LOTS 1 & 2 BLOCK 41 AND A PORTION OF ST. LAWRENCE STREET VACATED OF ARLINGTON HEIGHTS PER MAP BOOK 11 PAGES 20 & 21, ALL RECORDS OF SAN BERNARDINO COUNTY, CALIFORNIA, IN SECTIONS 8 & 9 T.3S, R.5W., S. B. B. & M.

RECORDER'S CERTIFICATE

Filed for Record this 4 day of FEBRUARY 1964, at 2:25 p.m. in Book 41 of Records of Survey, at page 72, at the request of the County Surveyor.

Fee \$ 5.00 No. _____

W. D. BALOGH County Recorder

By Caron B. Vaughn Deputy

ALBERT A. WEBB ASSOCIATES
CIVIL ENGINEERS
RIVERSIDE CALIFORNIA
JANUARY 1964

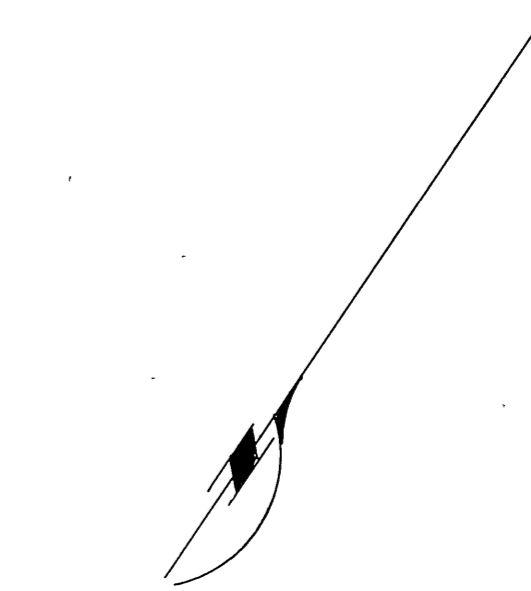
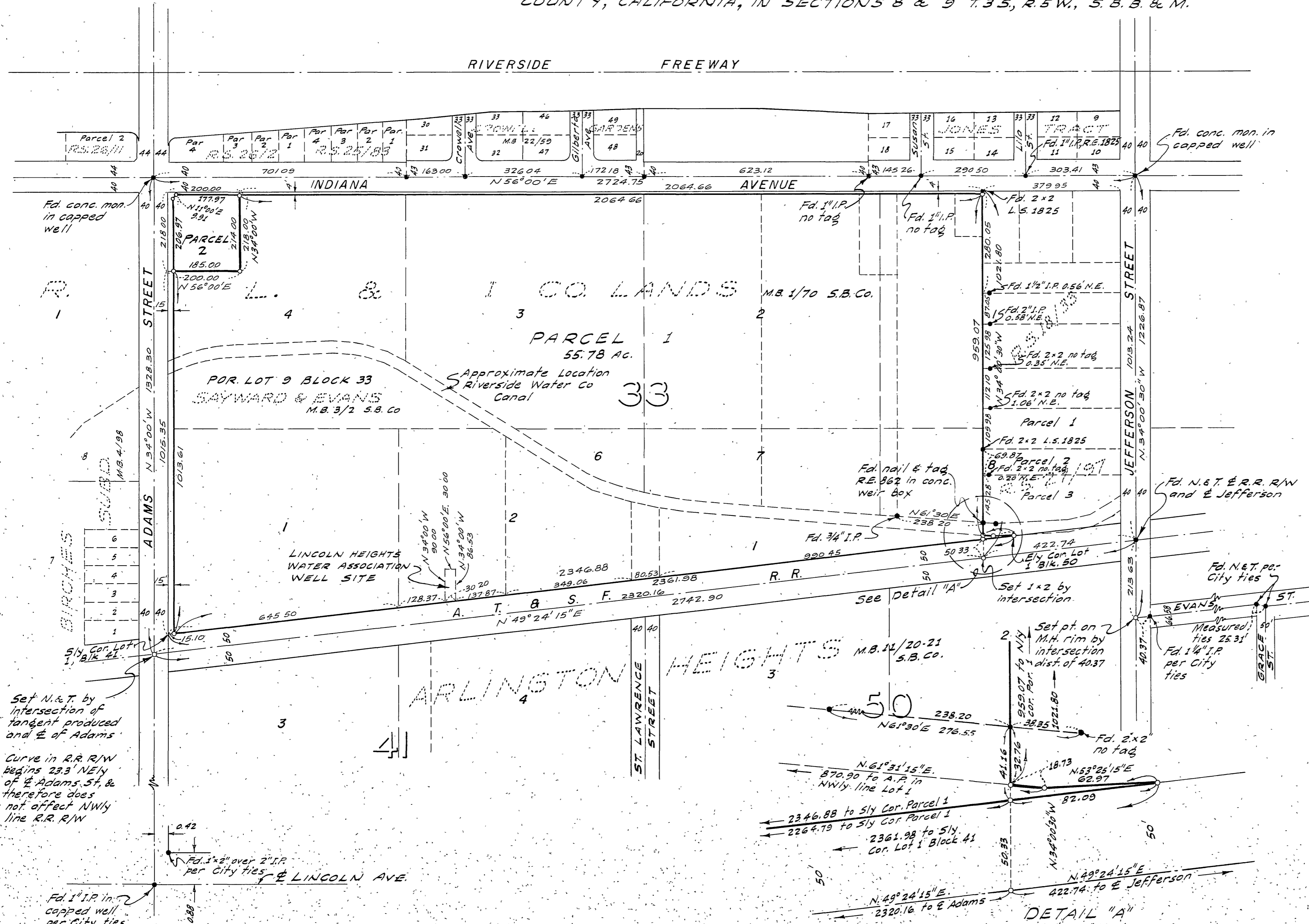

Scale: 1" = 200'

SURVEYOR'S CERTIFICATE

This map correctly represents a survey made by me or under my direction in conformance with the requirements of the Land Surveyor's Act at the request of Riverside Auto Center in December 1963.

Donald N. Webb
R.C.E. No. 9876

SURVEYOR'S NOTES

1. Basis of bearings is the centerline of Indiana Avenue taken as N.56°00'E as shown on Crowell Gardens recorded in Map Book 22 page 59, Records of Riverside County, California
2. Found capped monuments at all points shown thus • unless otherwise noted.
3. Set 3/4" I.P. R.E. 9876 at all points shown thus ○ unless otherwise noted.

COUNTY SURVEYOR'S CERTIFICATE

This map has been examined for conformance with the requirements of the Land Surveyors' Act this 3rd day of Feb 1964.

A. C. KEITH County Surveyor

By A. C. Keith

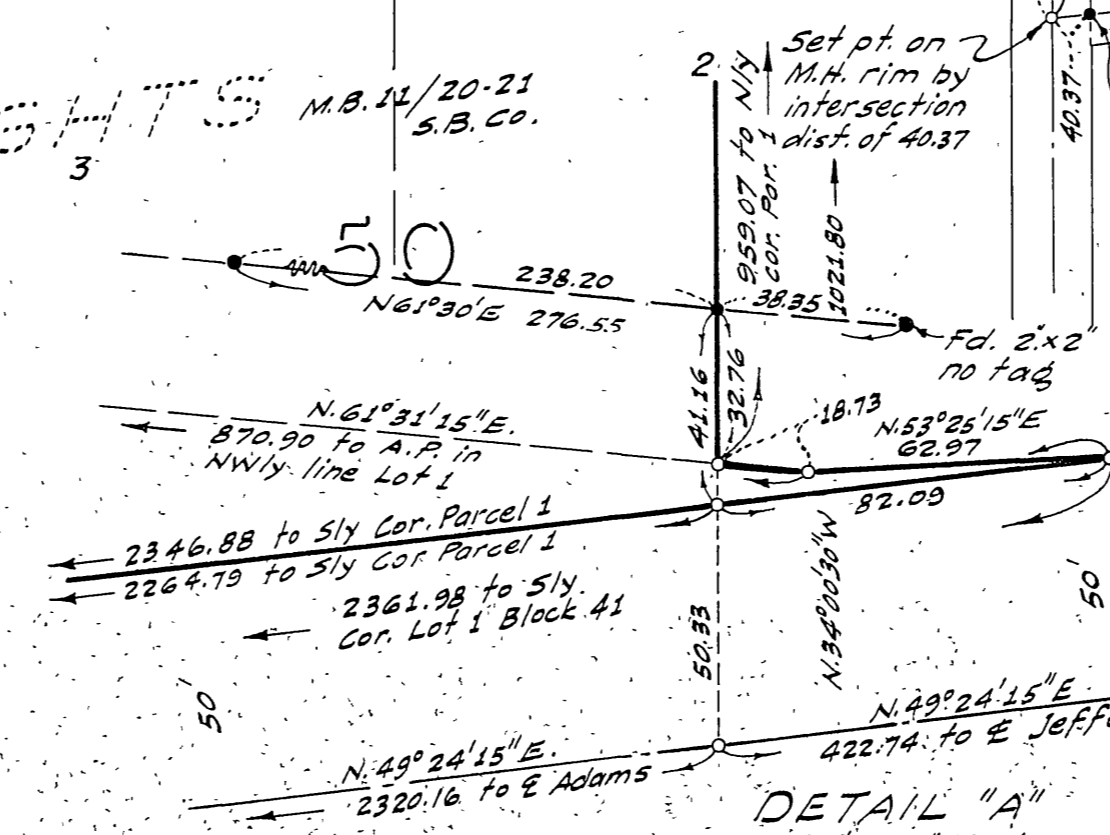

DETAIL "A"
Scale: 1" = 40'