

IN THE CITY OF RIVERSIDE

RECORD OF SURVEY

OF PARCELS 5, AND 6 AS SHOWN BY MAP ON FILE IN BOOK 38 OF
RECORD OF SURVEY PAGES 96 & 97 RIVERSIDE COUNTY RECORDS
IN SECTION 7, T.3S., R.5W. S.B.B. & M.
DECEMBER 1963

ALBERT A. WEBB ASSOCIATES
CIVIL ENGINEERS

SCALE 1" = 50'

RECORDER'S CERTIFICATE
Filed for record this 4 day of FEBRUARY, 1964
at 2:25 PM, in Book 44 of Record of Survey at
Page 73 at the request of County Surveyor.
Fee \$ 5.00 No. _____

W. D. BALOGH, County Recorder

By Lawson B. Vaughan Deputy

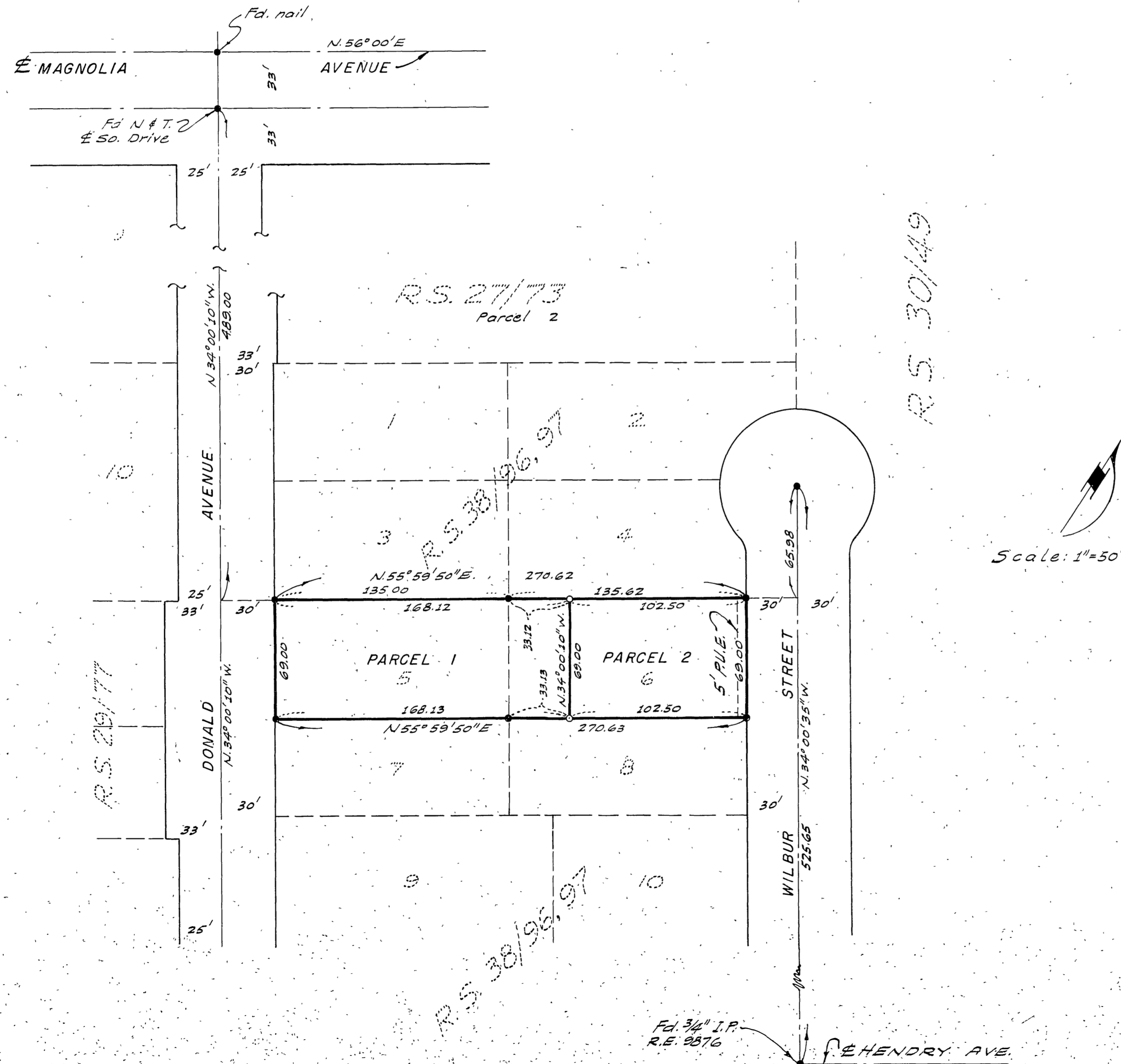

SURVEYOR'S CERTIFICATE

This map correctly represents a survey made by me or under my direction in conformance with the requirements of the Land Surveyor's Act at the request of J.R. Eudeikis in December 1963.
Donald N. Webb
Registered Civil Engineer No 9876

SURVEYOR'S NOTES

Basis of Bearing is the center line of Wilbur Street taken as N.84°00'35"W. as same is shown on Record of Survey recorded in Book 38 pages 96 & 97 Records of Riverside County, Calif.
Found 3/4" I.P. tagged R.E.9876 at all points shown thus • unless otherwise noted.
Set 3/4" I.P. tagged R.E.9876 at all points shown thus ○

COUNTY SURVEYOR'S CERTIFICATE

This map has been examined for conformance with the requirements of the Land Surveyor's Act this 3rd day of Feb 1964.
A.C. KEITH County Surveyor

By A.C. Keith