

IN THE CITY OF RIVERSIDE RECORD OF SURVEY

of a Portion of the Northwest Quarter of the Southeast Quarter of
Section 34 T.2 S. R.5 W S.B.B. & M.

June 1963

Scale 1 in. = 50 ft.

McKEE and CRAWLEY - SURVEYORS & ENGINEERS

RECORDER'S CERTIFICATE

Filed for record
this 18 day of February, 1963
at 11:45 A.M. in Book 41 of Record of Survey at Page
77, at the request of the County
Surveyor.
Fee \$ 5.00 No. _____

W.D. Balogh County Recorder

By W.D. Balogh Deputy

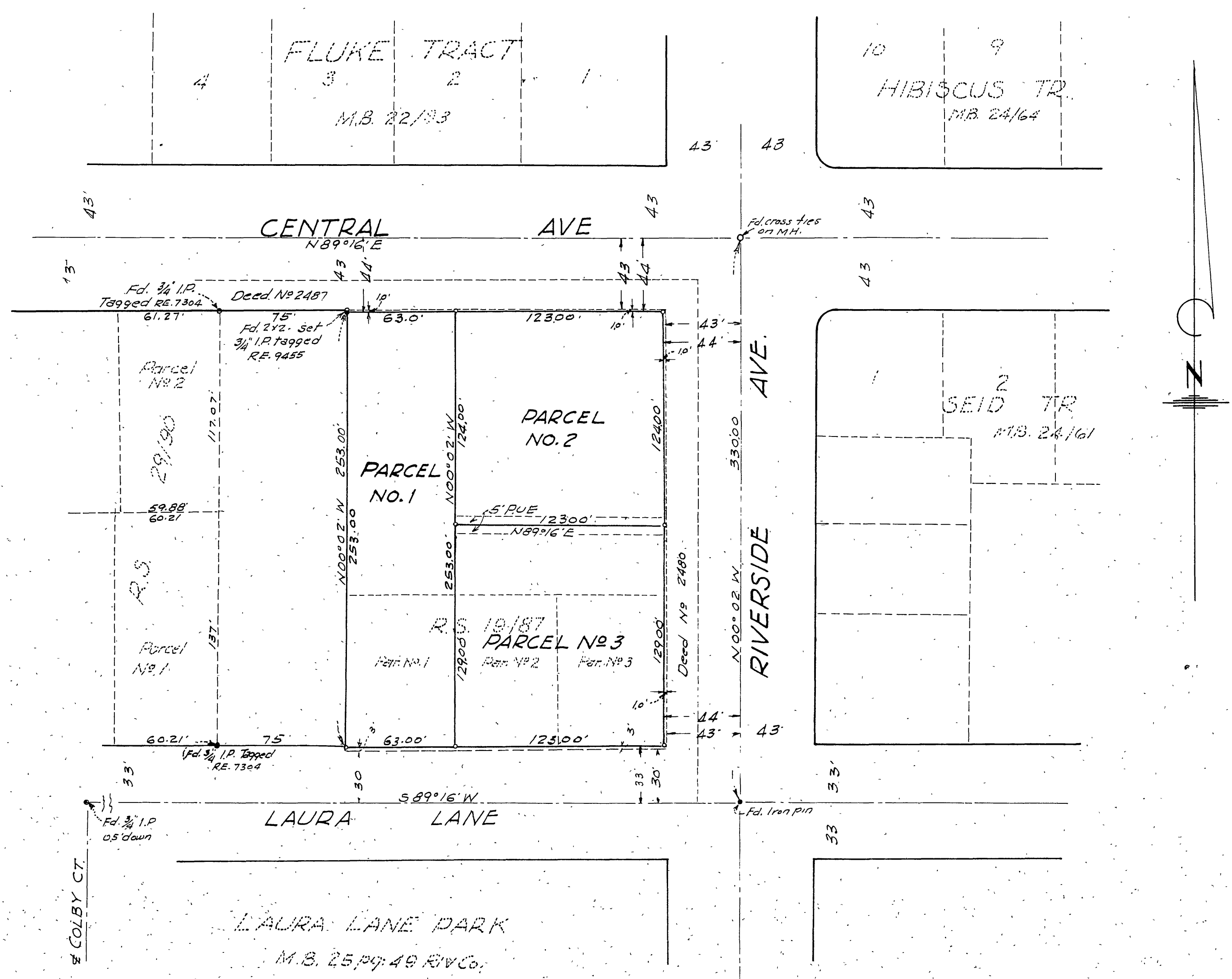

SURVEYOR'S CERTIFICATE

This map correctly represents a survey made by me or under my direction in conformance with the requirements of the Land Surveyors Act at the request of N.E. Jensen in June, 1963.

George O. Crawley
Registered Civil Engineer No. 9455

SURVEYOR'S NOTE

Note: Bearings are based on the center line of Riverside Ave. shown as N 00° 02' W on a map filed in Book 19, pg. 87 of Record of Surveys, in Records of Riverside County, Calif. 3/4" Iron pipe tagged RE. 9455 set at all corners unless otherwise noted. Monuments found as noted.

COUNTY SURVEYOR'S CERTIFICATE

This map has been examined for conformance with the requirements of the Land Surveyors Act this 12 day of Nov., 1963.

A. C. KEITH County Surveyor

By A. C. Keith