

IN THE CITY OF RIVERSIDE

RECORD OF SURVEY

OF A PORTION OF THE S1/2 OF THE SW1/4 OF THE SW1/4 OF SECTION 36, T.2 S., R.5 W., S.B.B. & M.

FEBRUARY 1964

SCALE 1" = 50'

ALBERT A. WEBB ASSOCIATES
Civil Engineers

RECORDER'S CERTIFICATE
Filed for record this 19 day of February 1964
at 11:30 A.M. in Book 44 of Records of Survey at page 80
at the request of the County Surveyor.

Fee \$ 5.00 No 21126
W.D. BALOGH, County Recorder
By Arnon B. Vaughn Deputy

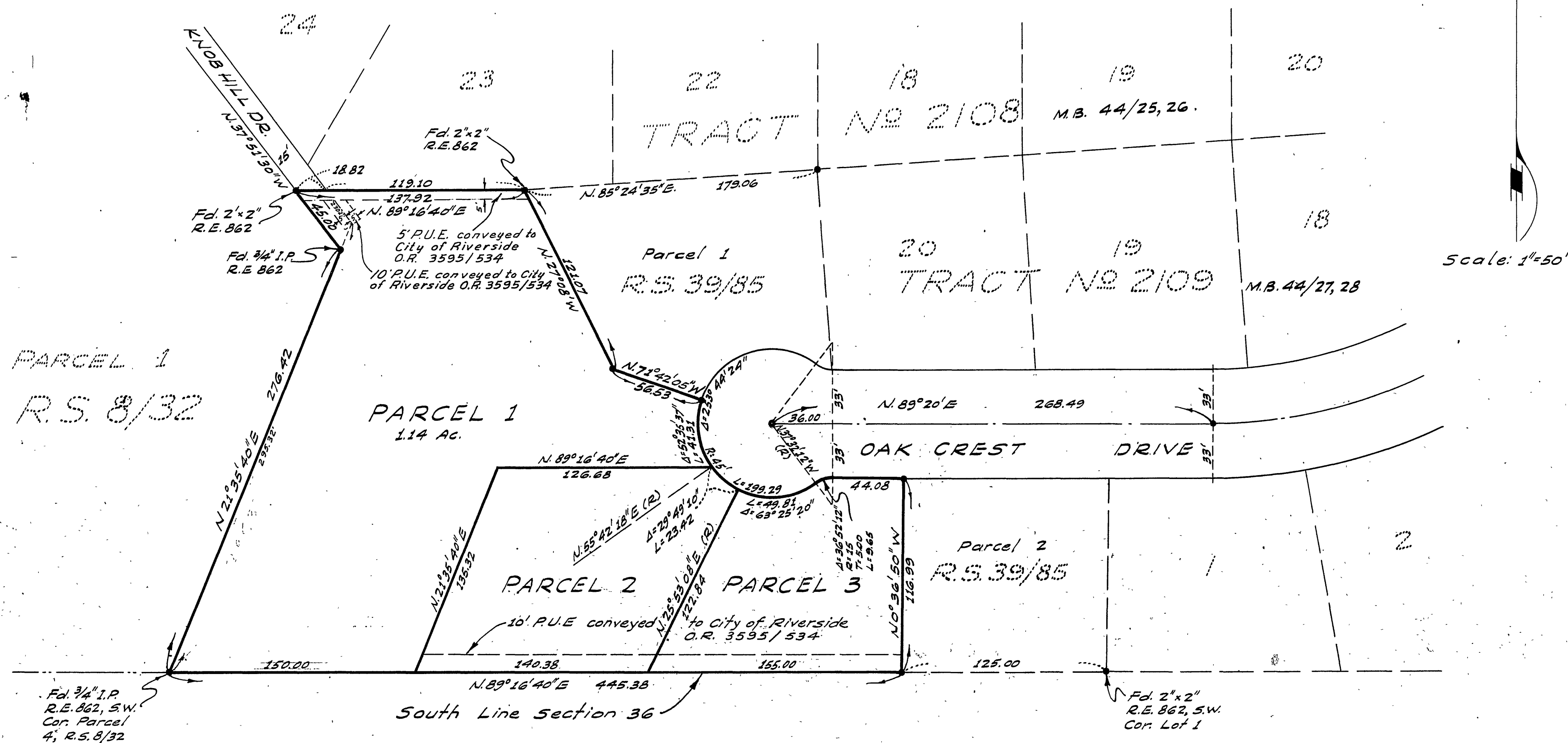

Scale: 1"=50'

SURVEYOR'S CERTIFICATE

This map correctly represents a survey made by me or under my direction in conformance with the requirements of the Land Surveyor's Act of the request of Robert Stockton and Donald S. Stalder in February 1964.

Donald N. Webb
Registered Civil Engineer No 9876

SURVEYOR'S NOTE:

1. Basis of Bearings is the South line of section 36 taken as N89°16'40"E as same is shown by map on file in Book 39 of Record of Survey at page 85, Riv. Co. Rec.
2. Found 3/4" I.P. tagged R.E. 9876 at all points shown thus • unless otherwise noted.
3. Set 3/4" I.P. tagged R.E. 9876 at all lot corners unless otherwise noted.

COUNTY SURVEYOR'S CERTIFICATE

This map has been examined for conformance with the requirements of the Land Surveyor's Act this 13th day of February, 1964.

A.C. KEITH County Surveyor
By J.W. Raible Deputy