

IN THE COUNTY OF RIVERSIDE

RECORD OF SURVEY

of Lots 9 & 10 in Block 62, Lot 12 in Block 61 and a portion of Temescal Street (vacated) of R. L. & I. Co. Lands recorded in Book 1 of Maps to thereof, San Bernardino County Records, and a portion of Indiana Avenue (vacated) and Lots 9 & 11 and a portion of Lot 10 of Cajalco Tract No. 1 recorded in Book 8 of Maps at page 38 thereof, Riverside County Records, in Rancho El Sobrante de San Jacinto

RECORDER'S CERTIFICATE

Filed for record this 24 day of FEBRUARY, 1964 of 1964 in Book 41 of Records of Survey at page 45, at the request of the County Surveyor. Fee \$5.00 No.

W.D. BALOGH, County Recorder

By Caron B. Vaughn Deputy

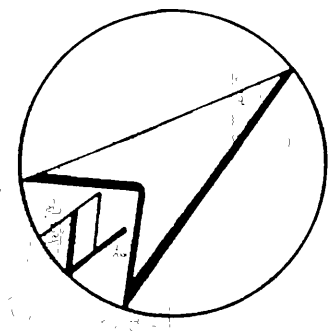

Scale: 1"=100'

By ALBERTA WEBB ASSOCIATES
CIVIL ENGINEERS
RIVERSIDE - CALIFORNIA
DECEMBER 1963

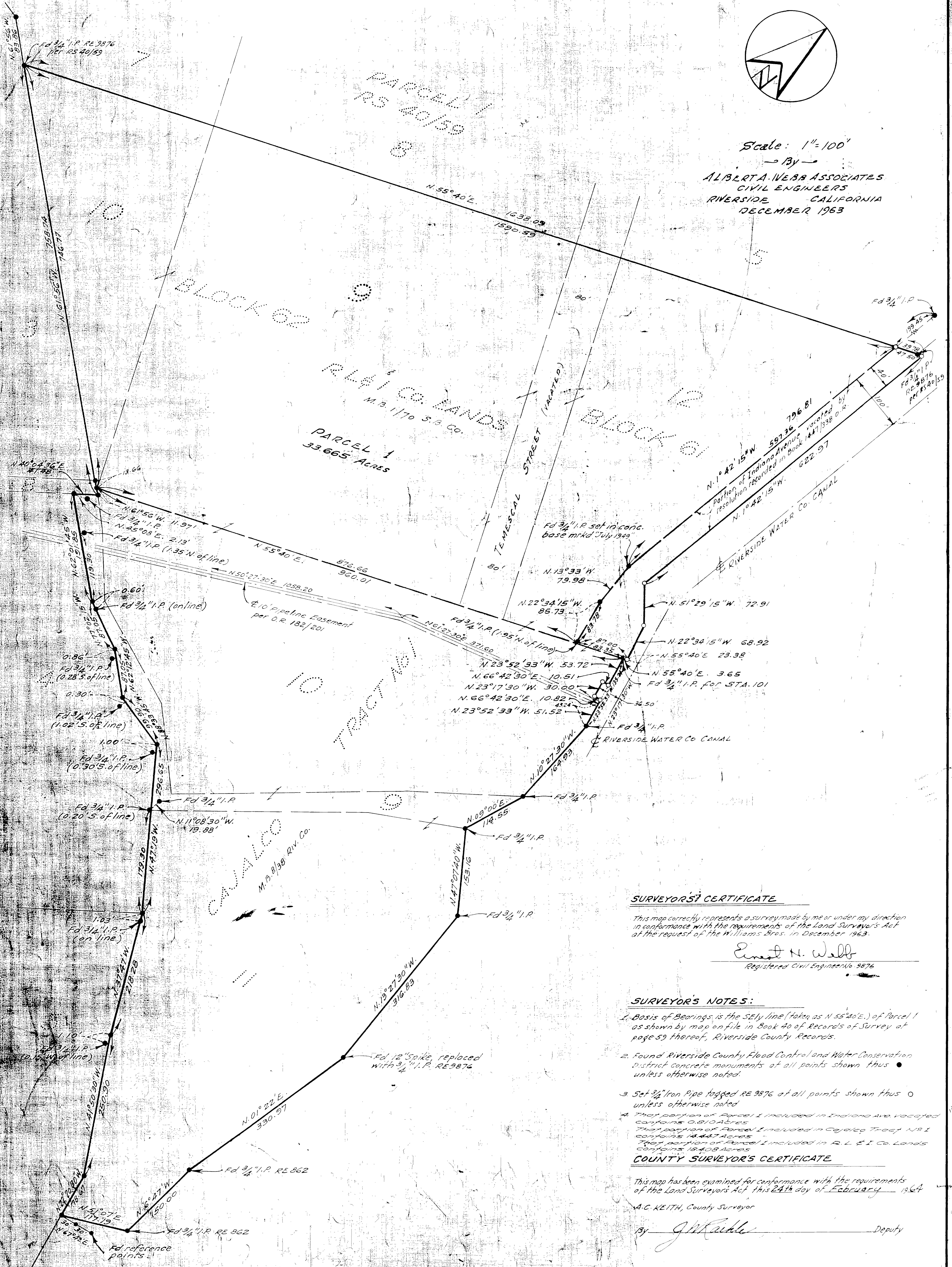

SURVEYOR'S CERTIFICATE

This map correctly represents a survey made by me or under my direction in conformance with the requirements of the Land Surveyor's Act of the request of the Williams Bros. in December 1963.

Ernest N. Wall
Registered Civil Engineer No. 9876

SURVEYOR'S NOTES:

1. Basis of Bearings is the S Ely line (taken as N 55° 40' E.) of Parcel 1 as shown by map on file in Book 40 of Records of Survey of page 59 thereof, Riverside County Records.
2. Found Riverside County Flood Control and Water Conservation District concrete monuments of all points shown thus \bullet unless otherwise noted.
3. Set 3/4" Iron Pipe tagged RE 9876 at all points shown thus \circ unless otherwise noted.
4. That portion of Parcel 1 included in Indiana Ave. vacated contains 0.810 Acres. That portion of Parcel 1 included in Cajalco Tract No. 1 contains 14.447 Acres. That portion of Parcel 1 included in R. L. & I. Co. Lands contains 18.408 Acres.

COUNTY SURVEYOR'S CERTIFICATE

This map has been examined for conformance with the requirements of the Land Surveyor's Act this 24th day of February, 1964

A.C. KEITH, County Surveyor

By J. R. Riddle Deputy