

RECORD OF SURVEY

IN THE CITY OF RIVERSIDE OF LOTS 12, 13, 14, 15 OF TRACT 2327
PER MAP RECORDED IN BOOK 47, PAGES 97-99 RECORDS OF RIVERSIDE
COUNTY CALIFORNIA IN SECTION 32 T. 2S., R. 5W., S.B.B. & M.
JANUARY 1964

RECORDERS CERTIFICATE
 Filed for record this 27 day of FEBRUARY 1964
 at 3:30 PM in book 47 of Records of Surveys
 at page 96 at the request of the County Surveyor
 Fee \$ 5.00 W.D. Balogh County Recorder
 No. _____ By Carson B. Vaughn

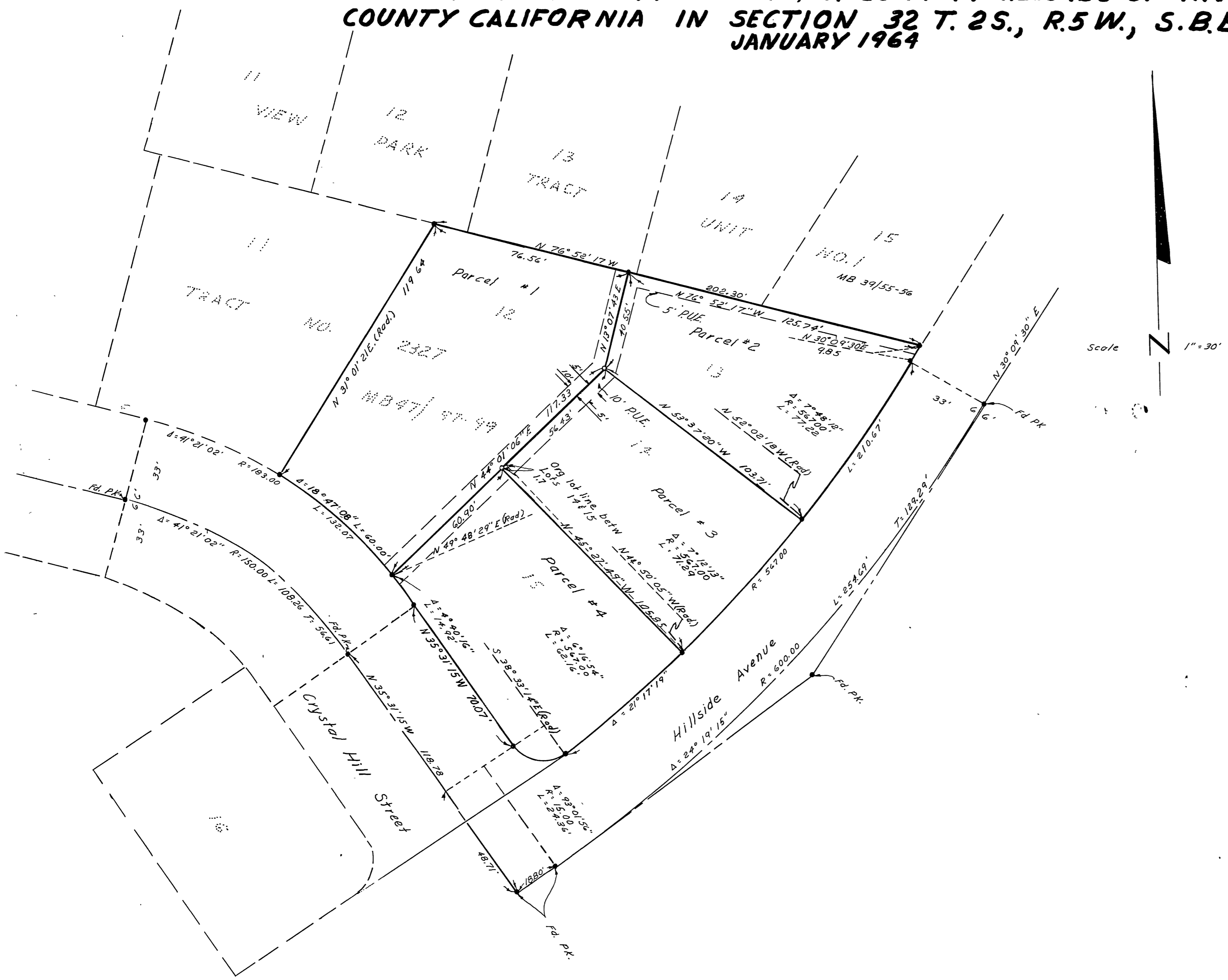

SURVEYORS CERTIFICATE
 This map correctly represents a survey made by
 me or under my direction in conformance with
 the requirements of the Land Surveyors Act at the
 request of Louis Chase in January 1964.
E.J. Duerfel
 C.J. Quirel L.S. 2988

Surveyors Notes
 Basis of Bearing
 Basis of bearing is the N'y line of lots 12 & 13
 taken as N 76° 52' 17" W as same is shown on map
 of Tract No. 2327 recorded in book 47
 page 98 map Records of Riverside County
 California.
 1" I.P. tagged L.S. 2988 indicated by "o"
 per Tract 2327
 3/4" I.P. tagged L.S. 2988 indicated by "o"
 This map is to correct an error of closure
 on lots 1, 3, & 19 of Tract No. 2327 as Recorded
 in M.B. 47/97-99.

COUNTY SURVEYORS CERTIFICATE
 This map has been examined for conformance with
 the requirements of the Land Surveyors Act
 this 24th day of Feb 1964.
 A.C. Keith County Surveyor
 By J. K. Rable
 Deputy

[Handwritten signature]