

IN THE CITY OF RIVERSIDE

RECORD OF SURVEY

OF A PORTION OF LOT 46 OF BLOCK 12 OF VILLAGE OF ARLINGTON, RECORDED IN MAPBOOK 1 AT PAGE 62 THEREOF, RECORDS OF SAN BERNARDINO COUNTY, CALIFORNIA. LOCATED IN T. 3 S., R. 5 W.

DECEMBER 1963

J. F. DAVIDSON, C. E.

SCALE: 1" = 50'

RECORDERS CERTIFICATE

FILED FOR RECORD THIS 5 DAY OF MARCH 1964 AT 1:50 PM IN BOOK 42 OF RECORD OF SURVEY AT PAGE 2 AT THE REQUEST OF THE COUNTY SURVEYOR. FEE \$5.00 NO. W D BALOGH - COUNTY RECORDER

BY Clayton B. Vaughn DEPUTY

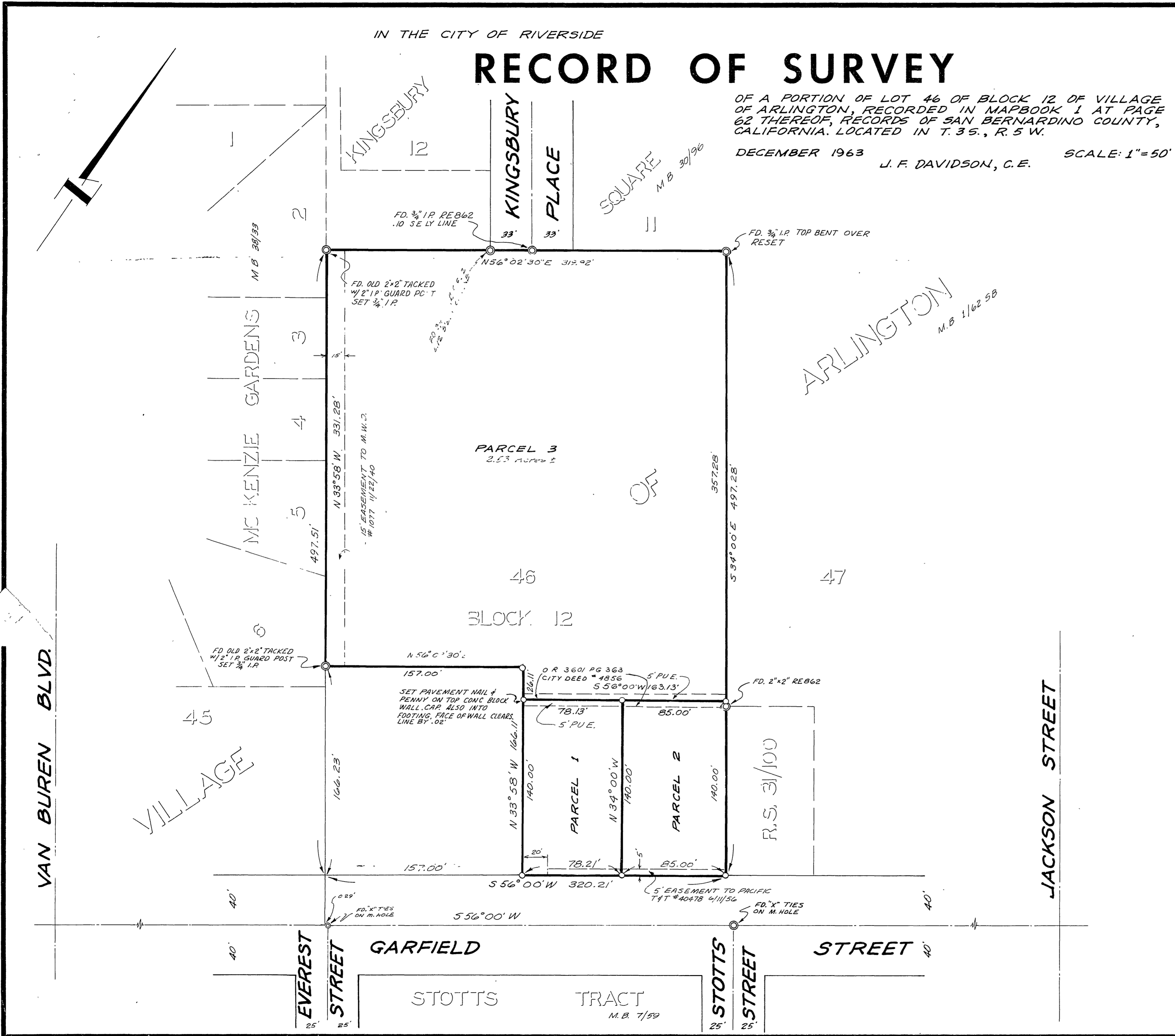

SURVEYORS CERTIFICATE

THIS MAP CORRECTLY REPRESENTS A SURVEY MADE BY ME OR UNDER MY DIRECTION IN CONFORMANCE WITH THE REQUIREMENTS OF THE LAND SURVEYORS ACT AT THE REQUEST OF HARRY EDEN IN DECEMBER 1963.

J. F. Davidson
REGISTERED CIVIL ENGINEER NO 862

SURVEYORS NOTE

BEARINGS ARE BASED ON THE CENTERLINE OF "GARFIELD STREET" AS BEING 55° 00' W AS SHOWN ON MAP OF KINGSBURY SQUARE, MAPBOOK 30, PAGE 96, RECORDS OF RIVERSIDE COUNTY, CALIFORNIA.

—○— INDICATES 3/4" IRON PIPE, TAGGED R.E. 862, SET, UNLESS OTHERWISE NOTED

COUNTY SURVEYORS CERTIFICATE

THIS MAP HAS BEEN EXAMINED FOR CONFORMANCE WITH THE REQUIREMENTS OF THE LAND SURVEYORS ACT, THIS 4TH DAY OF MARCH 1964.

A. C. KEITH - COUNTY SURVEYOR
BY J. M. Riehl Deputy