

IN THE CITY OF RIVERSIDE RECORD OF SURVEY

of a Portion of Lot 10 BALMORAL HEIGHTS as shown by Map on file
in Book 11, Page 93 of Maps, Records of Riverside County, California
Located in Section 19, T.35, R.5W, S.B.B.M.

CRAWLEY and HAWKINS - Engineers & Surveyors
February, 1964 Scale: 1 in = 60 ft

RECORDERS CERTIFICATE
Filed for record
this 10 day of MARCH 1964
at 11:11 AM in Book 4 of Record of Survey at Page 3
at the request of the County Surveyor.

Fee \$ 5.00 No _____
W.D. BALOGH, County Recorder

By James B. Vaughn Deputy

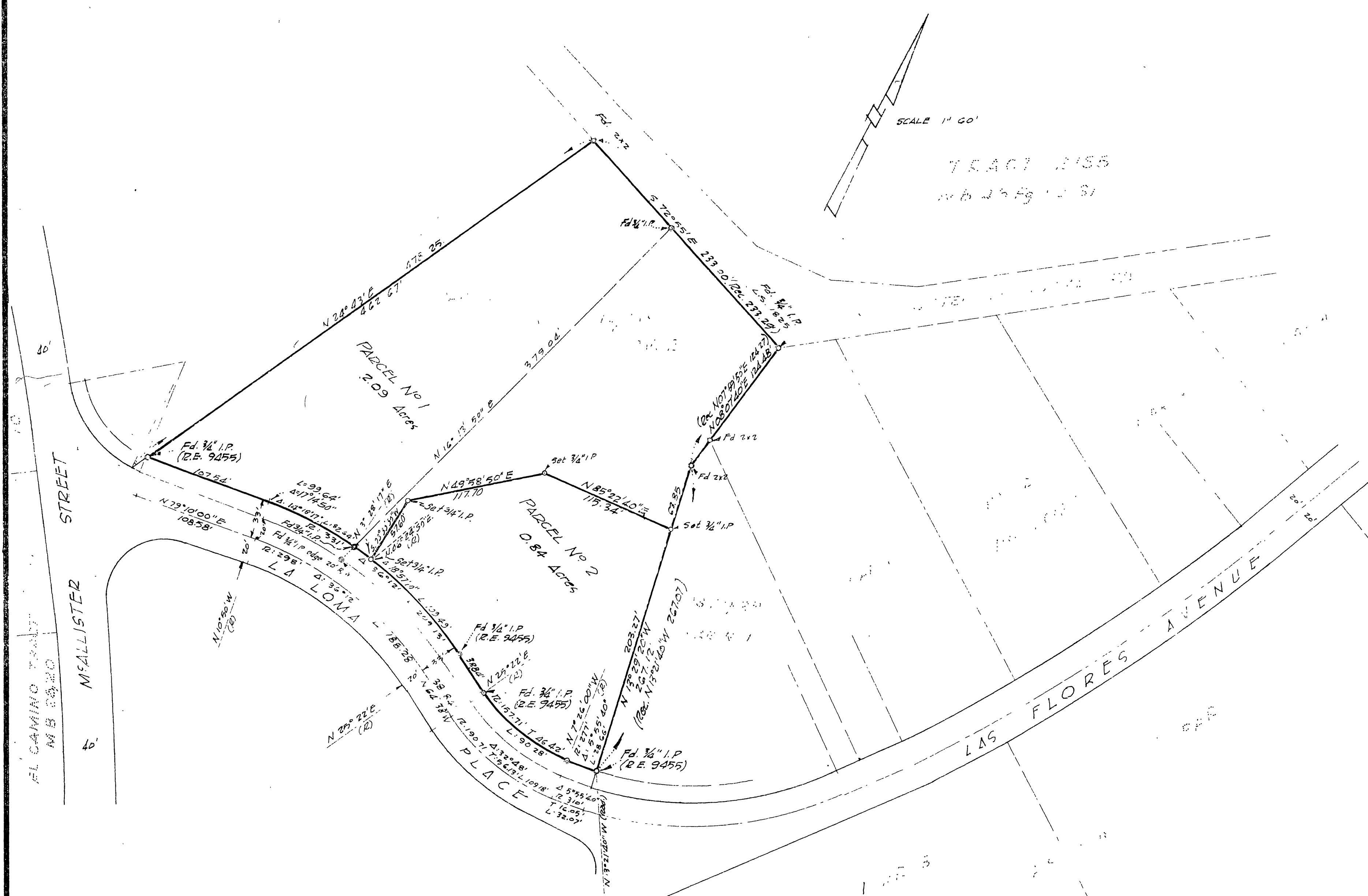

SURVEYOR'S CERTIFICATE
This map correctly represents a survey made by
me or under my direction in conformance
with the requirements of the Land
Surveyors Act at the request of
R. C. Burns in February, 1964
George O. Crawley
Registered Civil Engineer No 9455

SURVEYOR'S NOTES:
Bearings are based on the N'ly line of
Parcel 1, Being S 72° 55' E, as shown on
Record of Survey 40, Page 98, Records
of Riverside County, California.

Monuments found are per R.S. 40/98
Set 3/4" Iron Pipe, Tagged R.E. No 9455

COUNTY SURVEYOR'S CERTIFICATE
This map has been examined for con-
formance with the requirements of the
Land Surveyors Act.
this 9th day of March 1964

A.C. KEITH County Surveyor

By J. Raible Deputy