

42/19
R/S 4/19

RECORDER'S CERTIFICATE

Filed for Record at request of County Surveyor this 25 day of
MARCH, 1964 at 11:52 A.M. in Book 42
of Record of Survey at Page 19
Fee \$ 5.00 No.

W.D. BALOGH, County Recorder

By Sean Vaughn Deputy

IN THE CITY OF RIVERSIDE

RECORD OF SURVEY

OF A PORTION OF LOT 58 OF EAST RIVERSIDE LAND COMPANY
IN SECTION 19, T. 2 S., R. 4 W., S.B.B. & M. RECORDED IN M.B. 6/44
SAN BERNARDINO COUNTY RECORDS

FEBRUARY, 1964

SCALE 1"=100'

ALBERT A. WEBB ASSOCIATES
Civil Engineers

E LINDEN STREET

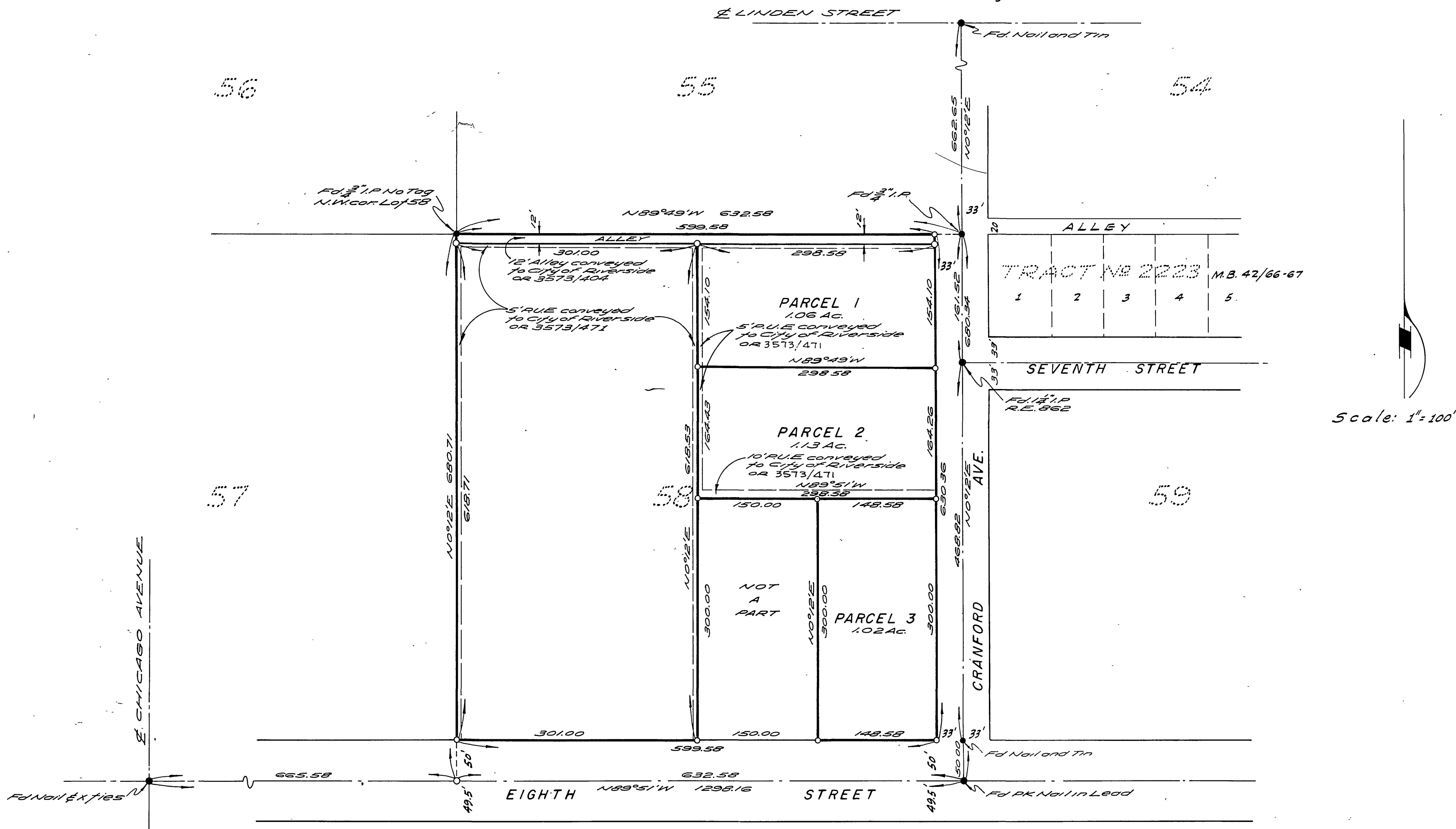

Scale: 1"=100'

SURVEYOR'S CERTIFICATE

This map correctly represents a survey made by me or under my direction in conformance with the requirements of the Land Surveyor's Act of the request of T.C. Flaherty et al in February, 1964

Ernest N. Webb
Registered Civil Engineer No 9876

SURVEYOR'S NOTES:

1. Basis of Bearings is the center line of CRANFORD AVE. taken as N 0°12'E as shown by map of Tract No 2223 on File in Book 42 of Maps of Pages 66 and 67, Riverside County Records.
2. Found monuments as noted of all points shown thus ●
3. Set 3/4" I.P. flagged R.E. 9976 of all points shown thus ○

COUNTY SURVEYOR'S CERTIFICATE

This map has been examined for conformance with the requirements of the Land Surveyor's Act this 25th day of March, 1964
A.G. KEITH County Surveyor

By J.M. Riddle Deputy