

10/20

IN THE CITY OF RIVERSIDE

# RECORD OF SURVEY

OF LOT 2 OF VICTORIA ARROYO TRACT, MAP BOOK 8, PAGE 49, RECORDS OF RIVERSIDE COUNTY, CALIFORNIA. LOCATED IN SEC. 36, T. 2 S. R. 5 W., S. B. B. & M.

MAY 1963

J. F. DAVIDSON, C. E.

SCALE 1" = 100'

Filed for record at the request of County Surveyor this 25<sup>th</sup> day of March, 1964 at 2:55 P.M. in Book 4 of Record of Survey at Page 20.

Fee \$ 5.<sup>00</sup> No. \_\_\_\_\_

W.D. BALOGH County Recorder

By W.D. Balogh Deputy

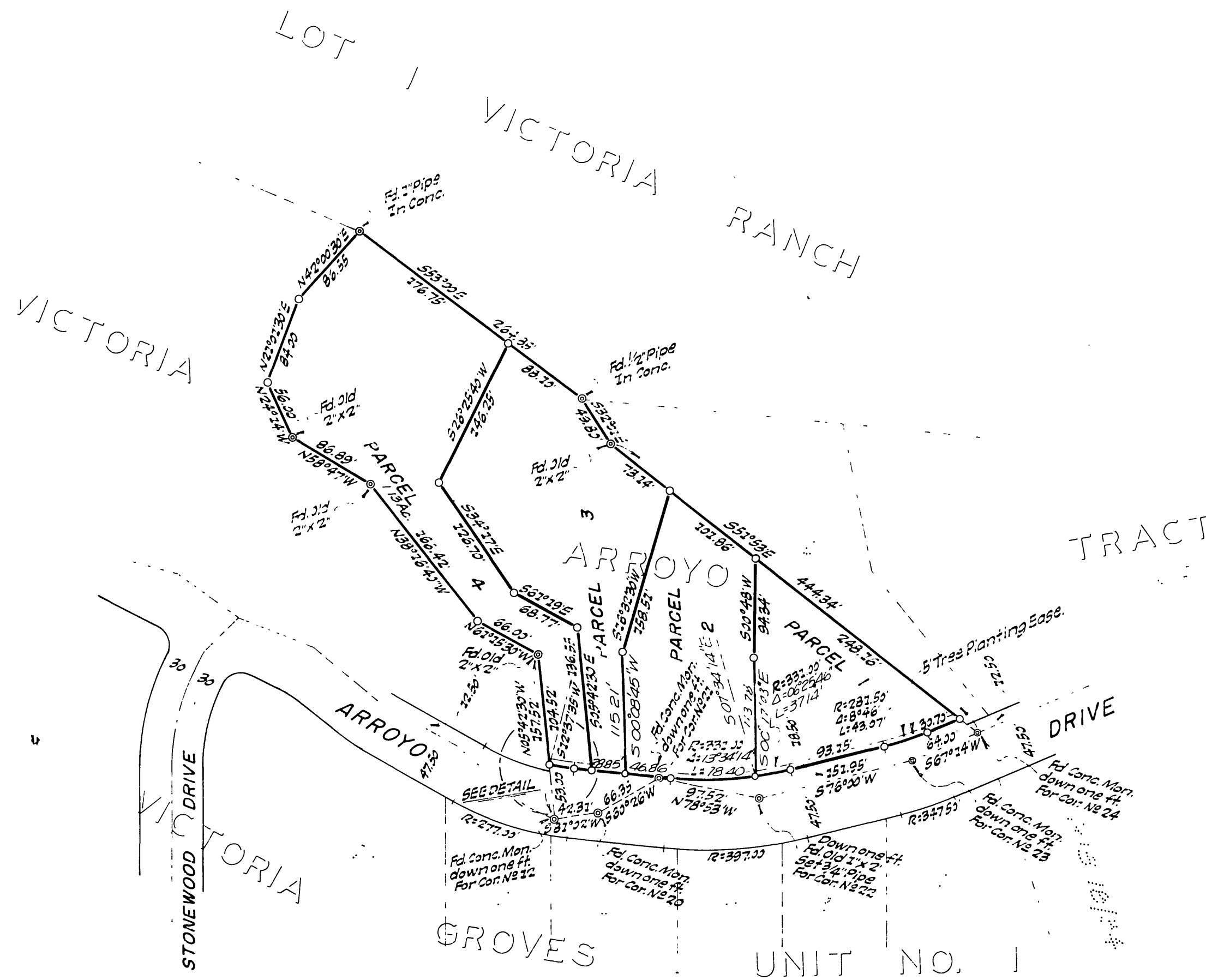
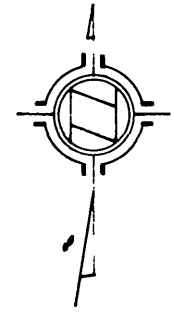

### ENGINEER'S CERTIFICATE

This map correctly represents a survey made by me or under my direction in conformance with the requirements of the Land Surveyors' Act at the request of W.D. BELL during May of 1963.

James J. Anderson  
Licensed Land Surveyor No. 3018.

### ENGINEER'S NOTE

Bearings are based on the center line of ARROYO DR., being S 60° 26' W as shown on map of "VICTORIA ARROYO TRACT", Map Book 8, Page 49, Records of Riverside County, Calif.

○ Indicates 3/4" Pipe tagged R.E. 062 set.

### COUNTY SURVEYOR'S CERTIFICATE

This map has been examined for conformance with the requirements of the Land Surveyors' Act this 25<sup>th</sup> day of March, 1964.

A.C. KEITH County Surveyor

By J.M. Cable Deputy

F.B. 778-76 & 77

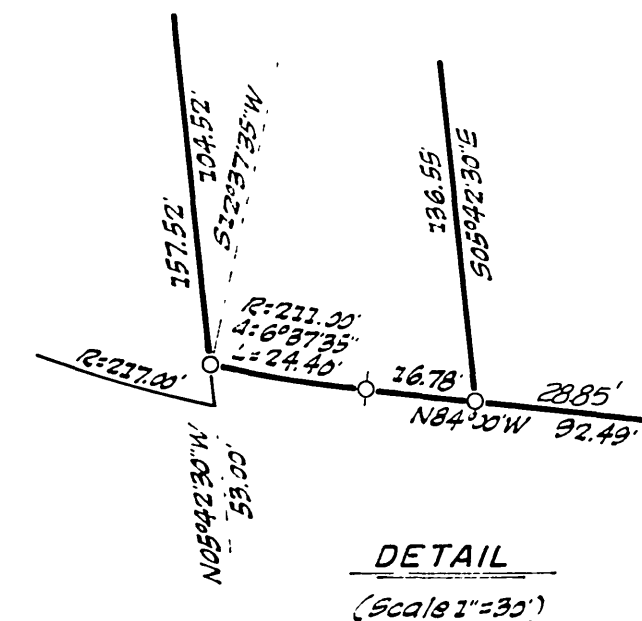

DETAIL  
(Scale 1" = 30')

RS 42/20

RS 42/20

RS 42/20