

42  
RB 4222

# IN THE CITY OF RIVERSIDE RECORD OF SURVEY

OF A PORTION OF BLOCK 12 AND A PORTION OF 12<sup>TH</sup> STREET AS SHOWN ON MAP OF RUBIDOUX HEIGHTS, M.B. 7-30, RECORDS OF SAN BERNARDINO COUNTY, CALIFORNIA. — LOCATED IN RUBIDOUX RANCHO FEBRUARY 1964. SCALE 1"=50'

J. F. DAVIDSON, C.E.

RECORDER'S CERTIFICATE  
Filed for record this 30 day of MARCH, 1964  
at 3:35 P. M. in Book 42 of Records of Surveys at Page 21  
at the request of the County Surveyor.  
Fee \$5.00 No. 35011

WILLIAM BALOGH County Recorder  
By Crane B. Vaughn Deputy

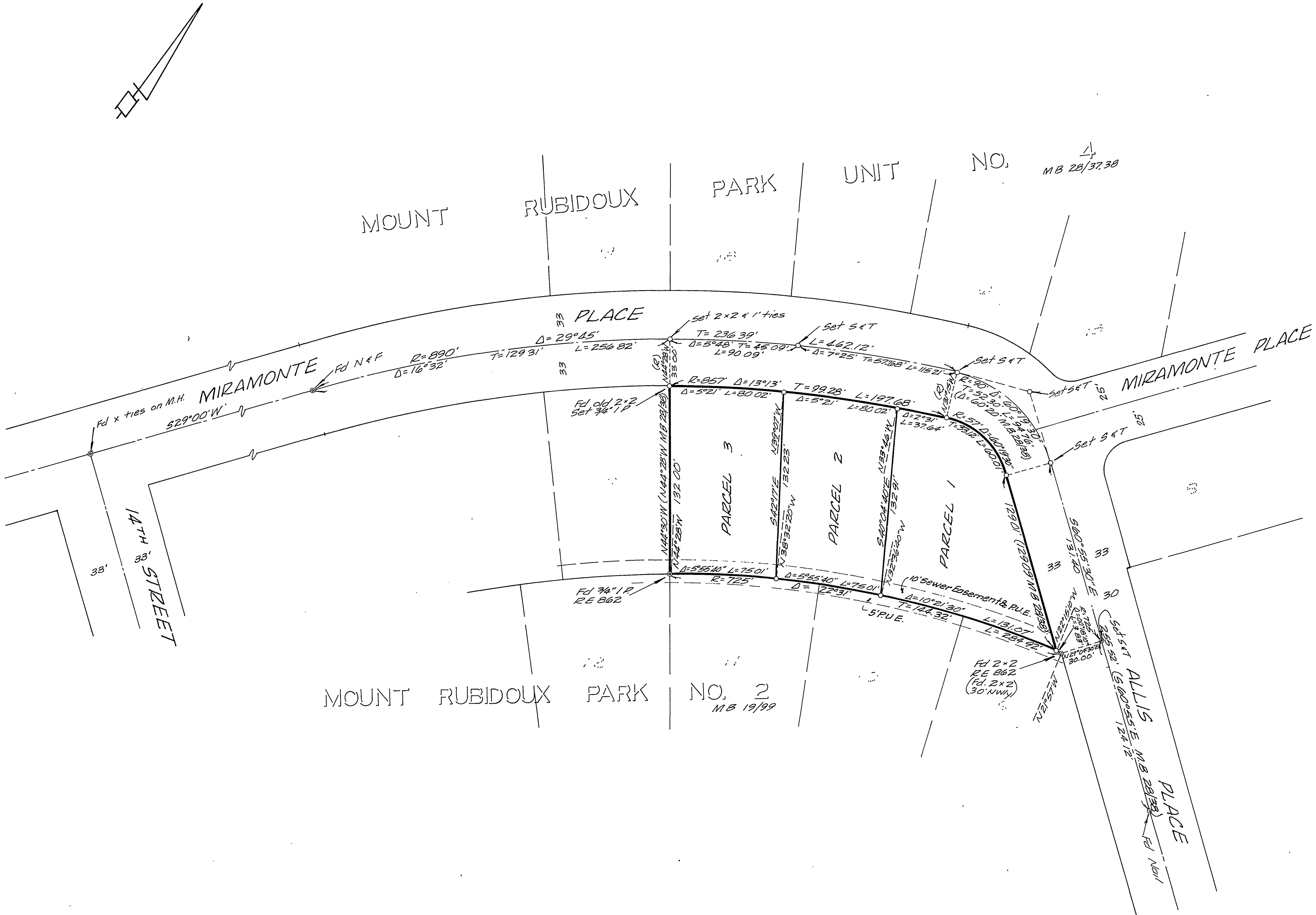

SURVEYOR'S CERTIFICATE  
This map correctly represents a survey made by me or under my direction in conformance with the requirements of the Land Surveyors' Act at the request of Real Estate Development Co. in February, 1963.

J. F. Davidson  
Registered Civil Engineer No. 862

SURVEYOR'S NOTE  
Bearings are based on the  $\frac{1}{4}$  of MIRAMONTE PLACE, being 529°00'W as shown on map of MOUNT RUBIDOUX PARK, UNIT NO. 4, M.B. 28/37, 38, Records of Riverside County, Calif.  
o Indicates 3/4" I.P. tagged R.E. 862 set, unless otherwise noted.

COUNTY SURVEYOR'S CERTIFICATE  
This map has been examined for conformance with the requirements of the Land Surveyors' Act this 21 day of March, 1964.

A.C. KEITH County Surveyor  
By J. McKillop Deputy  
F.B. 753-69 & 70

RB 4222