

421  
22  
R/S 42122

IN THE CITY OF RIVERSIDE

# RECORD OF SURVEY

of a Portion of LOT 63 of the EAST RIVERSIDE LAND CO. as Shown by Map on file in Book 6 of Maps Page 44 Records of San Bernardino Co. Calif.

Located in Sec. 19 T.2 S. R.4 W. S.B.B. & M.  
Dec 1963 Scale 1in = 50ft

McKEE and CRAWLEY - Surveyors & Engineers

Filed for record  
this 30 day of MARCH, 1964  
at 3:32 P.M. in Book 42 of Record of Survey at Page  
22 at the request of the County Surveyor

Fee \$5.00 No. 3500

W. D. BALOGH County Recorder

By Lawson B. Vaughn Deputy

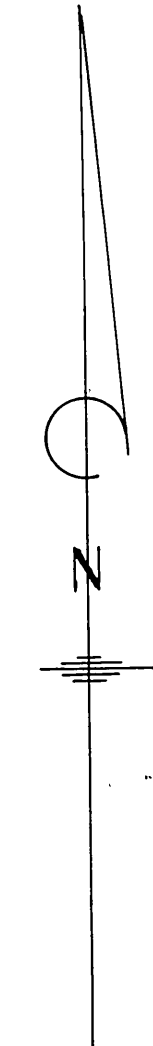
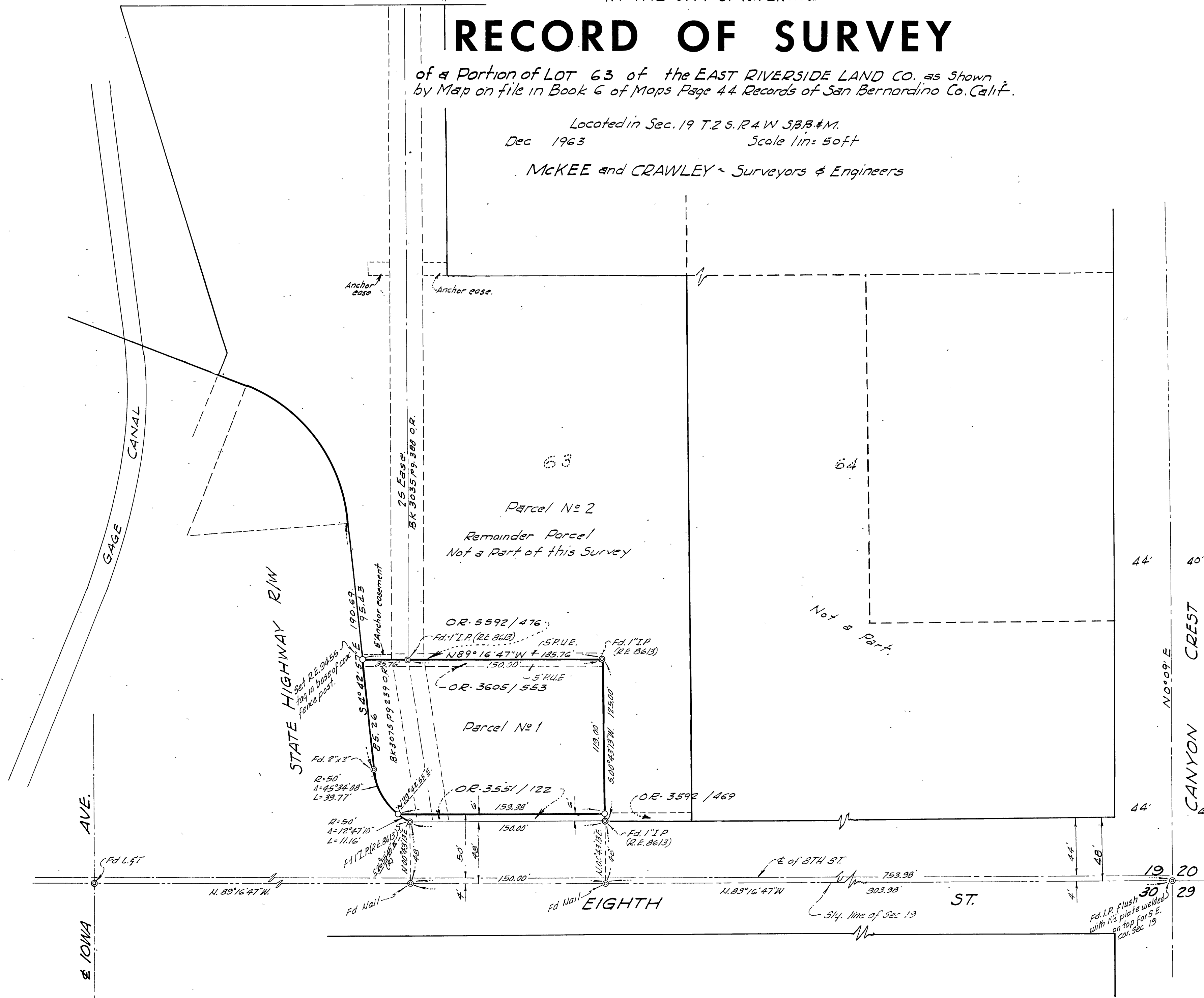

## SURVEYOR'S CERTIFICATE

This map correctly represents a survey made by me or under my direction in conformance with the requirements of the Land Surveyors Act. in Dec., 1963.

George O. Crawley  
R.E. 9455

## NOTES:

Bearings for Parcel #1 are based on the center line of Eighth St. as shown by State Highway R/W. Map VIII. Riv-19-Riv-F11e No. 455535 shown as S 89° 16' 47" E  
o indicates 3/4" iron pipe set & tagged R.E. 9455  
Monuments found as noted.

## COUNTY SURVEYOR'S CERTIFICATE

This map has been examined for conformance with the requirements of the Land Surveyors Act this 27th day of March, 1964.

A. C. KEITH County Surveyor

By J. M. Keith Deputy

R/S 42122