

IN THE CITY OF RIVERSIDE

RECORD OF SURVEY

BEING A SUBDIVISION OF LOT 2, BLOCK 2, AS SHOWN IN
 MAP BOOK 2, PAGE 37, RECORDS OF RIVERSIDE COUNTY, CALIFORNIA

MAY 1963

SCALE 1" = 50'

RECORDER'S CERTIFICATE
 Filed for record this 6 day of APRIL, 1964
 at 4:05 P.M. in Book 42 of Record of Survey at Page 28 at the request of County Surveyor
 Fee \$ 5.00 No. 71291
 W.D. BALOGH County Recorder
 By *Carole W. Lunde* Deputy

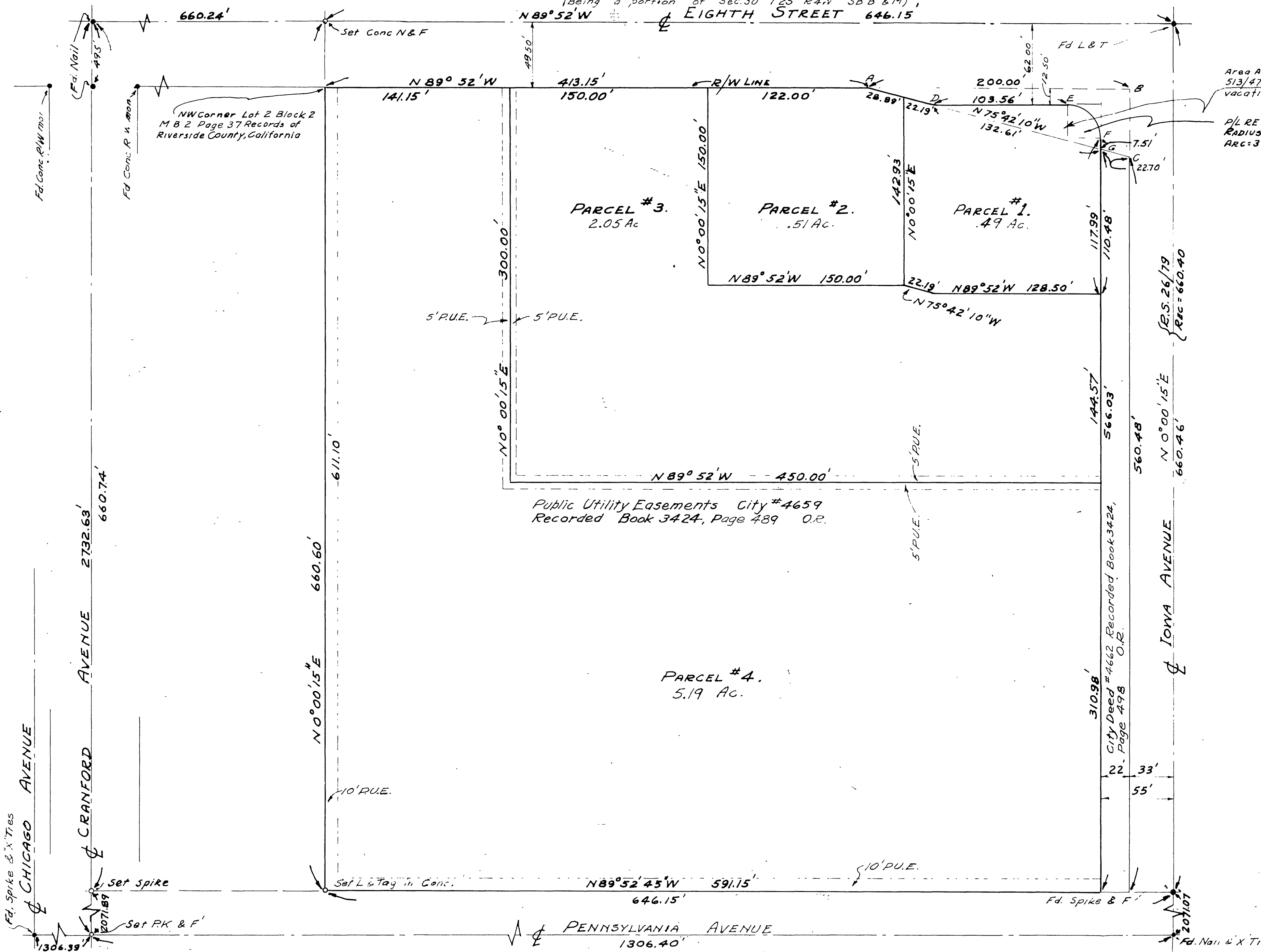

Area ABC Deed to State Highway 513/471 O.R.
 Area DEFG City Resol. of vacation #9669. Recorded Book 3367, Page 66 O.R.
 P/L RETURN DATA
 RADIUS 25', CENTRAL L = 89° 52' 15"
 Arc = 39.21', TAN = 24.94'

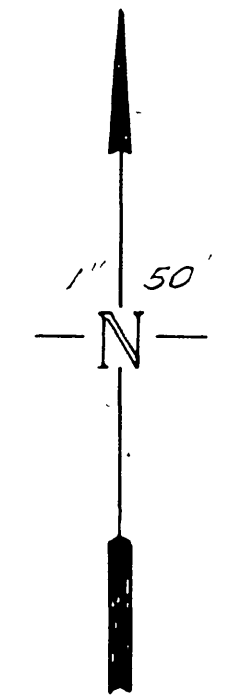

SURVEYOR'S CERTIFICATE
 This map correctly represents a survey made by me or under my direction in conformance with the requirements of the Land Surveyors Act, at the request of MAURICE M. WEISS in JULY, 1960.
A. Irving Marshall
 Registered Civil Engineer No. 1126

SURVEYOR'S NOTE
 The basis of bearings shown on this map is the Center Line of Iowa Ave, as shown in Book 26 of Record of Surveys, Page 79, Records of Riverside County. This bearing being noted as N0°00'15"E
 Monuments found as noted, shown thus:
 Iron Pipe tags R.E. 1126 set, shown thus:
 unless otherwise noted.
 2"x2" Redwood stakes and tags R.E. 1126 set at all parcel corners unless otherwise shown.

COUNTY SURVEYOR'S CERTIFICATE
 This map has been examined for conformance with the requirements of the Land Surveyors Act, this 6th day of APRIL, 1964.
 A C KEITH County Surveyor
 By *[Signature]*

RS 42/28