

42/57
R/S 42/57

IN THE CITY OF RIVERSIDE

RECORD OF SURVEY

OF LOTS 4, 5, 15, 16, 17, 18, 19 AND 20 OF TRACT 2238, M.B.
46/91 & 92, IN SECTION 19 & 20, T2S, R4W, SB.B & M.
RECORDS OF RIVERSIDE COUNTY, CALIFORNIA.
APRIL 1964

SCALE 1"=60'

J. F. DAVIDSON, C. E.

RECORDER'S CERTIFICATE

Filed for record this 27 day of APRIL, 1964 at 2:45 P.M.
in Book 42 of Record of Surveys at page 57 at the request
of the County Surveyor.

Fee \$ 5.00 W.D. BALOGH County Recorder
No. _____ By David B. Vaughn Deputy

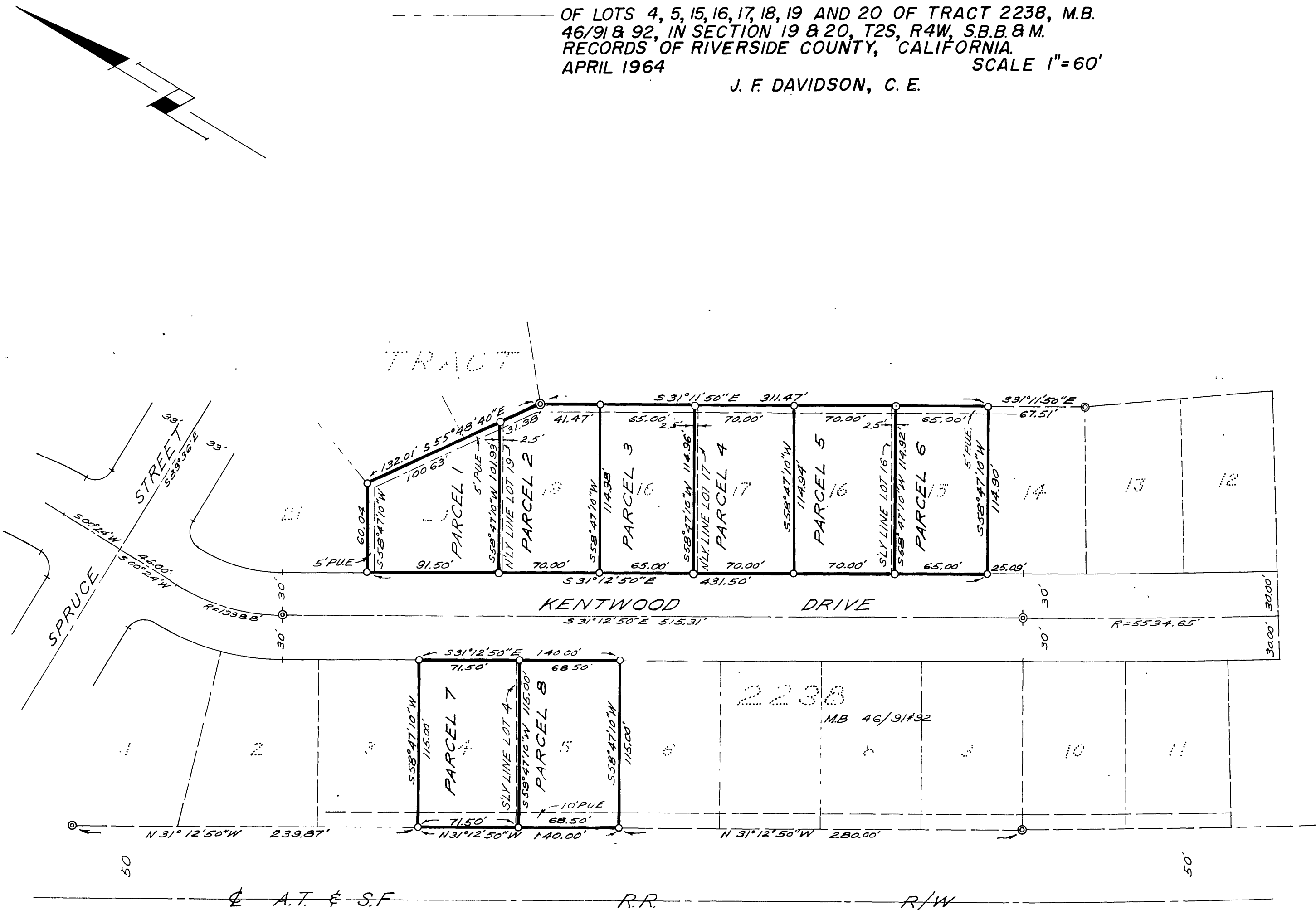

SURVEYOR'S CERTIFICATE

This map correctly represents a survey made by me or under my direction in conformance with the requirements of the Land Surveyors' Act at the request of Philip Park Development Co. in April, 1964. This record of survey is excluded from the subdivision map act by subparagraph 9 of section 11535.

J. F. Davidson
Registered Civil Engineer No. 862

SURVEYOR'S NOTE

Bearings are based on the center line of Kentwood Drive being S 31° 12' 50" E as shown on map of tract 2238 map book 46 pages 91 & 92 Records of Riverside County, California.

- ⊙ Indicates 3/4" pipe tagged R.E. 862 found.
- Indicates 2"x2" redwood stakes, tagged R.E. 862 set

COUNTY SURVEYOR'S CERTIFICATE

This map has been examined for conformance with the requirements of the Land Surveyors' Act this 27th day of April, 1964.

A. C. KEITH County Surveyor

By J. M. Keith Deputy

R/S 42/57

Blued