

42/1  
71  
RS 42/1

IN THE CITY OF RIVERSIDE

# RECORD OF SURVEY

OF LOTS 20 AND 33 AND A PORTION OF LOT 34 OF VICTORIA HILLS UNIT 2,  
M.B. 38, PGS. 17, 18 AND 19, RECORDS OF RIVERSIDE COUNTY,  
CALIFORNIA, IN SECTION 36, T.25. R.5 W., S.B.B. AND M.

FEBRUARY 1964

J. F. DAVIDSON C. E.

SCALE 1"=50'

### RECORDER'S CERTIFICATE

Filed for record this 22 day of May, 1964 at 2:55 P.M.  
in Book 42 of Record of Surveys at page 71 at the request  
of the County Surveyor.

Fee \$ 5.00 W.D. BALOGH County Recorder  
No. \_\_\_\_\_ By Deacon P. Vaughn Deputy

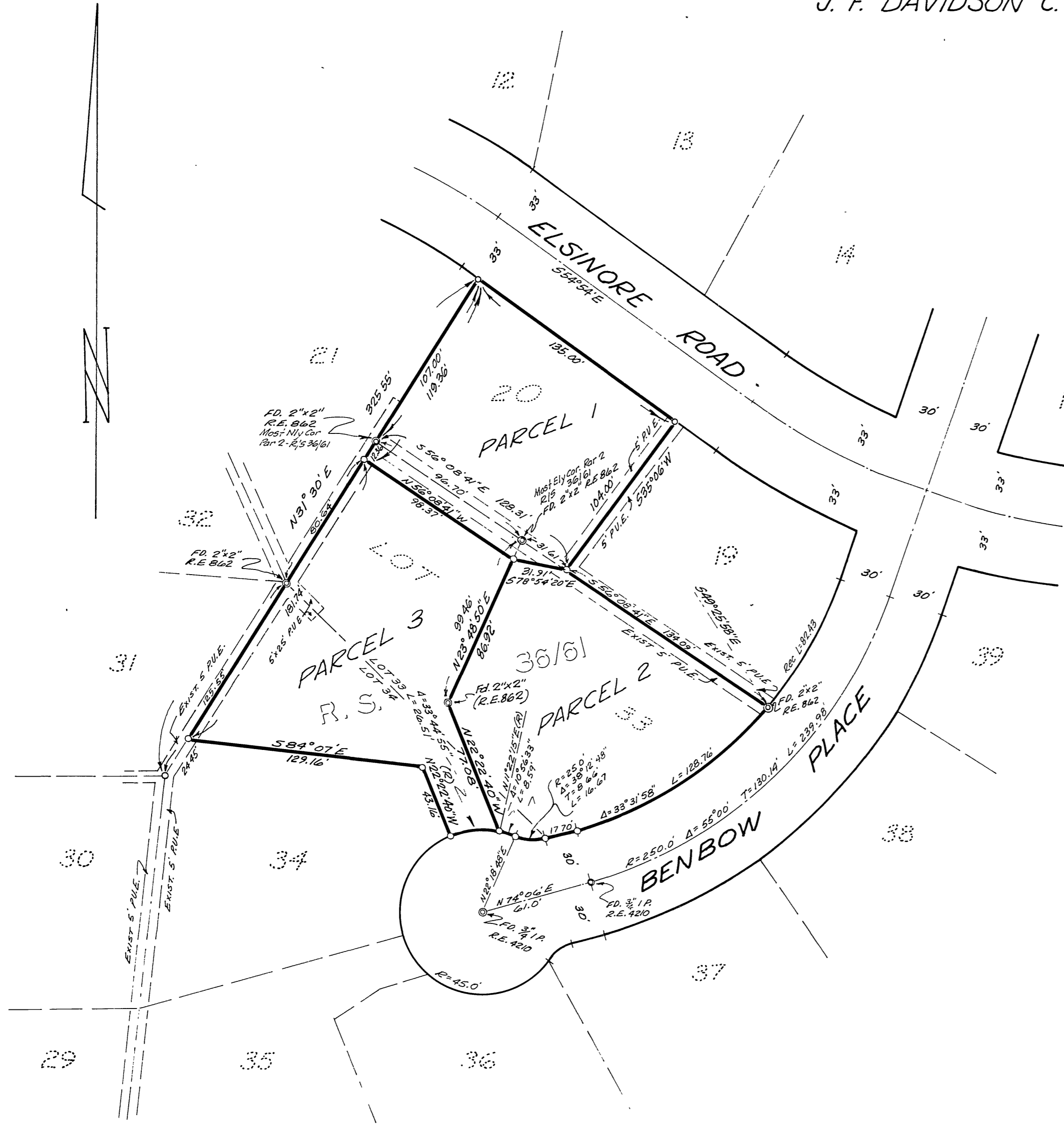

### SURVEYOR'S CERTIFICATE

This map correctly represents a survey made by me or under  
my direction in conformance with the requirements of the  
Land Surveyors' Act at the request of DR. CECIL LORD  
in DECEMBER, 1963

J. F. Davidson  
Registered Civil Engineer No. 862.

### SURVEYOR'S NOTE

BEARINGS ARE BASED ON THE NORTHEASTERLY  
LINE OF LOT 33 BEING  $S 56^{\circ} 08' 41'' E$  AS SHOWN  
ON MAP OF VICTORIA HILLS UNIT 2, M.B. 38, PGS.  
17, 18 & 19, RECORDS OF RIVERSIDE COUNTY, CALIF.

⊕ INDICATES 2"x2" TAGGED R.E. 862 SET.

### COUNTY SURVEYOR'S CERTIFICATE

This map has been examined for conformance with the  
requirements of the Land Surveyors' Act this 22 day of  
May, 1964

A.C. KEITH County Surveyor  
By W. A. Hinkle Deputy

RS 42/1

Rec'd 8/5