

42/83
R/S 42/83

IN THE CITY OF RIVERSIDE RECORD OF SURVEY

of Lots 17 and 18 and a Portion of Lot 16 of HOLMES PLACE as shown by Map on file in Book 7 of Maps page 23 Records of Riverside County California
Located in Section 27 T. 25. R. 5W.

December 1963 Scale 1 in = 50 ft.
McKee and CRAWLEY - Surveyors & Engineers

RECORDERS CERTIFICATE
Filed for the record at the request of County Surveyor this 16 day of JUNE, 1964 at 1:58 P.M. in Book 42 of Record of Survey at Page 83.
Fee \$5.00 No. 123108
W.D. Balogh County Recorder
By James B. Vaughn Deputy

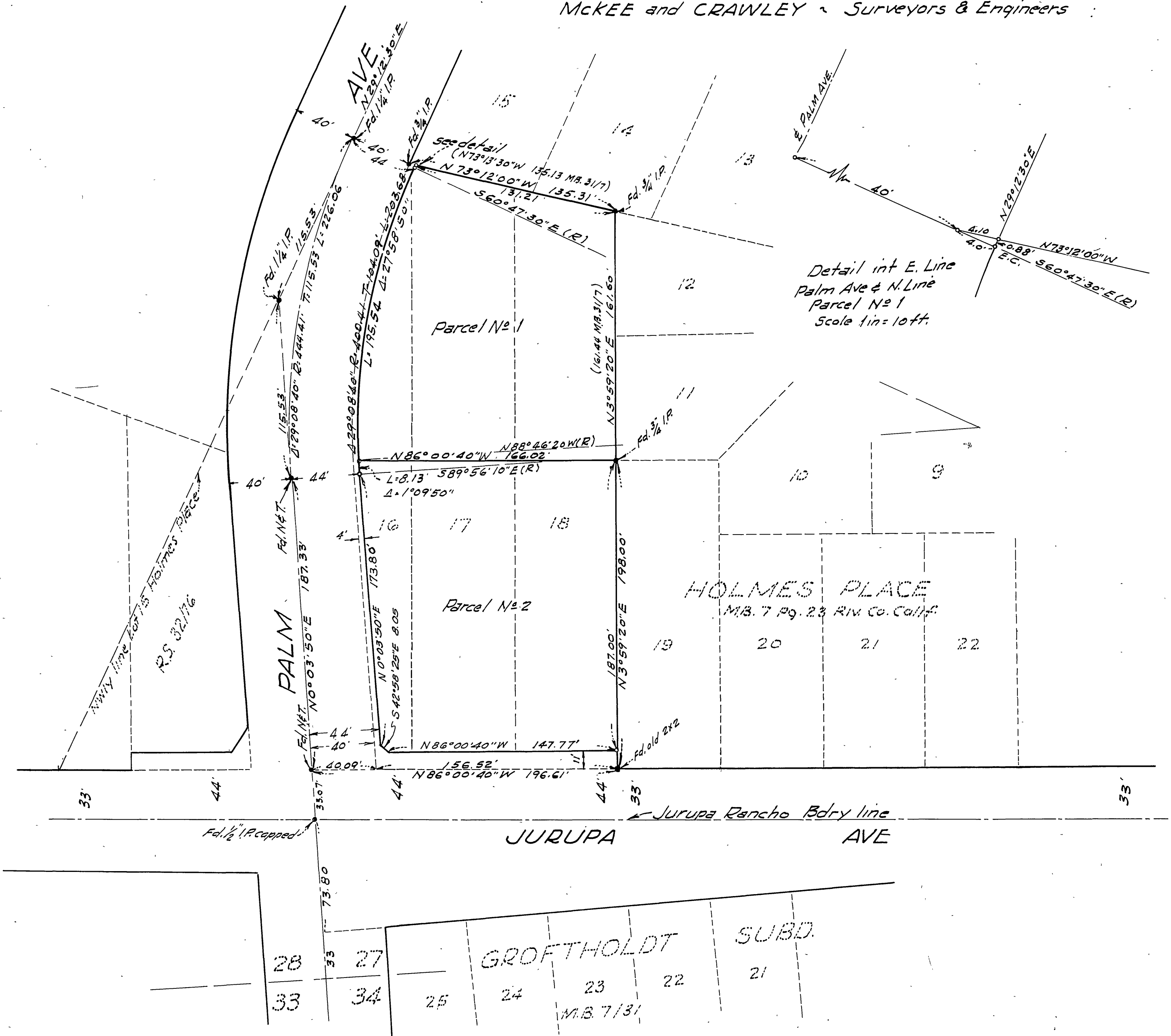

SURVEYOR'S CERTIFICATE
This map correctly represents a survey made by me or under my direction in conformance with the requirements of the Land Surveyors Act at the request of James E. Pace in December, 1963.
George O. Crawley
RE. 9455

NOTES:
Bearings are based on the center line Palm Ave being N 0° 03' 50" E as shown R/S 32/76
o Indicates 3/4" I.P. set and tagged RE. 9455
Monuments found as noted.

COUNTY SURVEYOR'S CERTIFICATE
This map has been examined for conformance with the requirements of the Land Surveyors Act Code this 15th day of June, 1964.
A. C. KEITH County Surveyor
By J. H. Riddle Deputy
FB 56-26

R/S 42/83

780