

R/S 42/80-81

IN THE CITY OF RIVERSIDE

RECORD OF SURVEY

OF A PORTION OF LOT 5 OF BALMORAL HEIGHTS TRACT AS RECORDED IN MAP BOOK 11 AT PAGE 93 THEREOF, RECORDS OF RIVERSIDE COUNTY, CALIFORNIA, IN SECTION 19, T.3S., R.5W., S.B.B. & M.

BY

ALBERT A. WEBB ASSOCIATES
CIVIL ENGINEERS
RIVERSIDE CALIFORNIA
February 1964

RECORDER'S CERTIFICATE

Filed for record this 30 day of JUNE 1964 at 1:00 PM.
in Book 42 of Record of Surveys at page 89 at the
request of the County Surveyor.
Fee \$5.00 W. D. BALOGHI County Recorder
No. _____ By Leon B. Vaughn Deputy

R/S 801

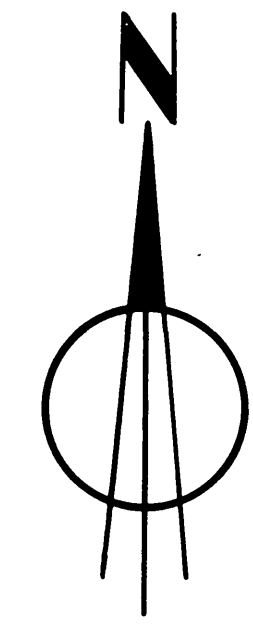
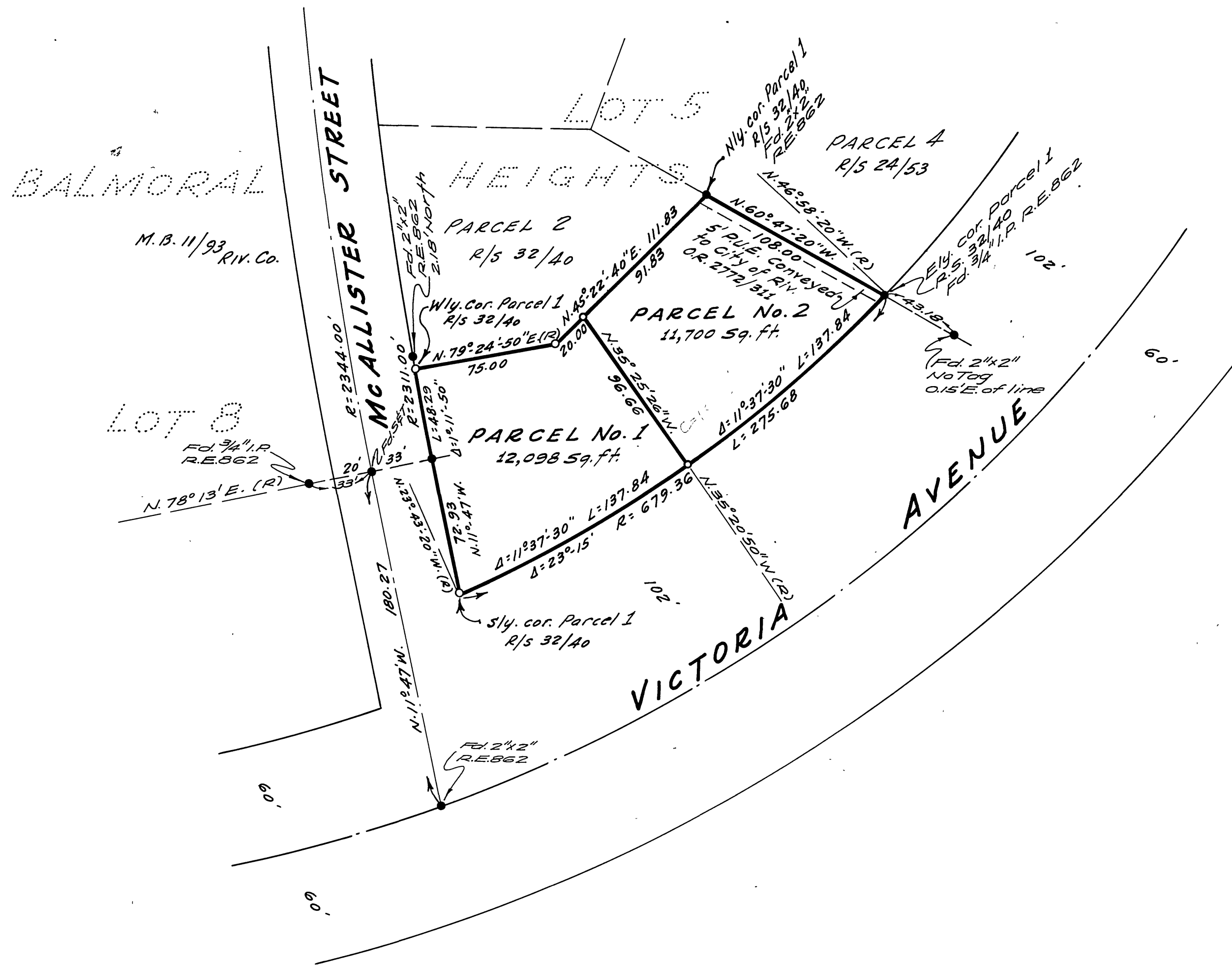

Scale: 1" = 50'

SURVEYOR'S CERTIFICATE

This map correctly represents a survey made by me or under my direction in conformance with the requirements of the Land Surveyors' Act at the request of George Wilson in February 1964.

Ernest N. Webb
Registered Civil Engineer No 9876

SURVEYOR'S NOTES:

Basis of Bearings is the centerline of McALLISTER STREET, taken as N. 11° 47' W., as shown on Record of Survey R.S. 32, pg. 40, Records of Riverside County, California.

Found monuments as noted of all points shown thus ●

Set 3/4" Iron Pipe tagged R.E. 9876 at all points shown thus ○

COUNTY SURVEYOR'S CERTIFICATE

This map has been examined for conformance with the requirements of the Land Surveyors' Act this 26th day of June 1964.
A.C. KEITH County Surveyor

By A.C. Keith Deputy

R/S 801

R/S 42/80