

IN THE CITY OF RIVERSIDE

# RECORD OF SURVEY

OF A PORTION OF LOTS 42 & 43 OF BLOCK 12 OF VILLAGE OF ARLINGTON, RECORDED IN MAPBOOK 1 PAGE 62, RECORDS OF SAN BERNARDINO COUNTY, CALIFORNIA.  
FEBRUARY 1964 (SEC. 7 T 3 S, R. 5 W., S. B. B. & M.) SCALE: 1" = 50'  
J. F. DAVIDSON, C.E.

## RECORDERS CERTIFICATE

Filed for Record this 30 day of JUNE 1964 at 1:00 P.M. in Book 42 of Record of Survey at Page 91, at the request of the County Surveyor. Fee \$5.00 No. 145320

W. D. BALOGH - County Recorder  
By *James B. Naughton* Deputy

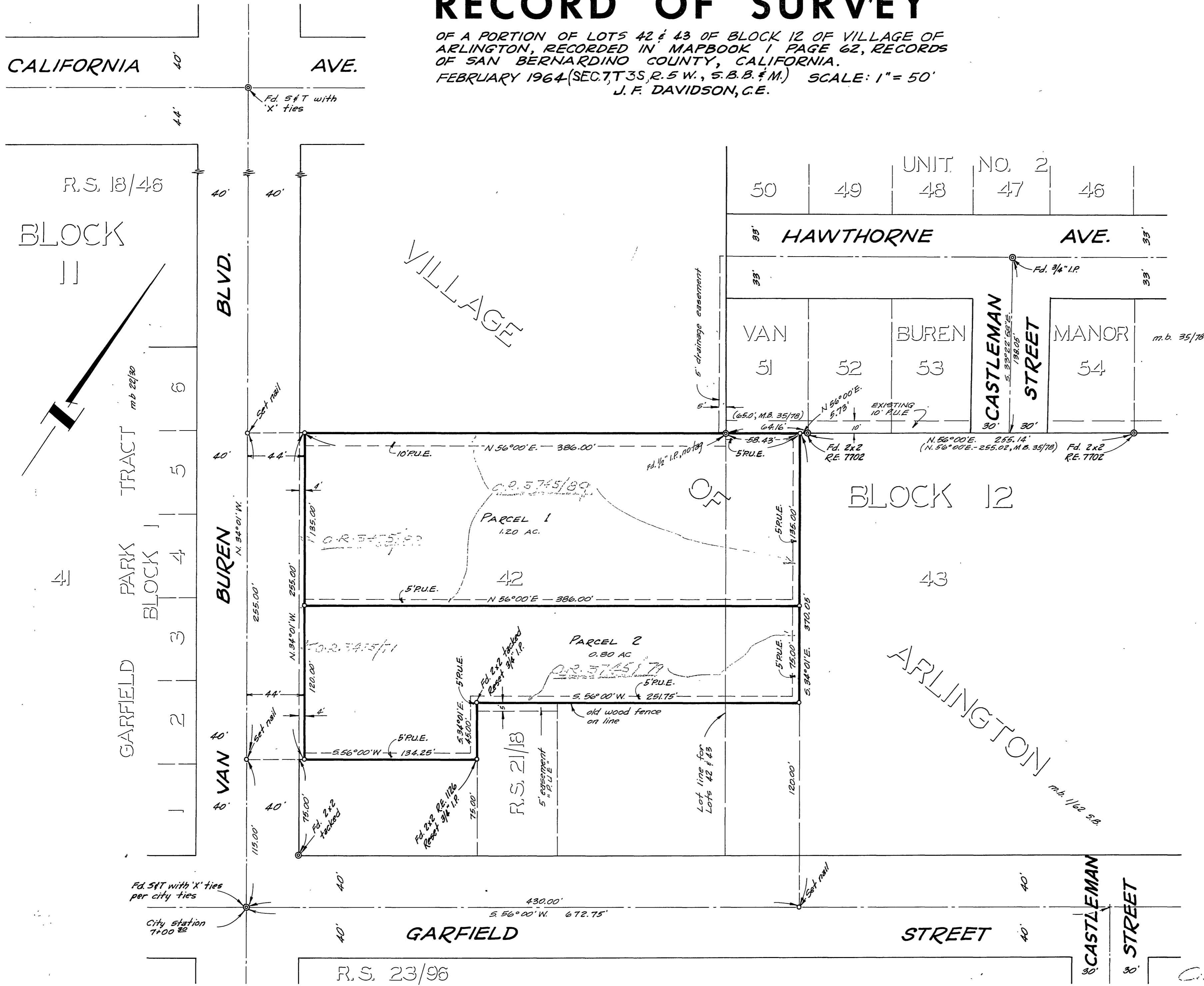

## SURVEYORS CERTIFICATE

This map correctly represents a survey made by me or under my direction in conformance with the requirements of the Land Surveyors Act, at the request of SID GRAY in January, 1964.

*J. F. Davidson*  
Registered Civil Engineer No. 862

## SURVEYORS NOTES

Bearings are based on the C of VAN BUREN BLVD. being N. 34° 01' 00" W., as shown on R.S. 18/46, REC. RIVERSIDE COUNTY, California.

—○— Indicates 3/4" I.P. tagged R.E. 862, SET, unless otherwise noted.

## COUNTY SURVEYORS CERTIFICATE

This map has been examined for conformance with the requirements of the LAND SURVEYORS ACT, this 30th day of June 1964.

A. C. KEITH - County Surveyor  
By *J. F. Davidson* Deputy

42/91  
RIS 42/91  
City 799

RIS 42/91