

437  
R/S 4316

IN THE COUNTY OF RIVERSIDE

# RECORD OF SURVEY

OF A PORTION OF THE EAST 1/2 OF SECTION 18, T.3S, R.4W, S.B.B. & M.  
APRIL 1964 J.F. DAVIDSON C.E. SCALE 1"=300'

### RECORDER'S CERTIFICATE

Filed for record this 13 day of July, 1964 at 1:55 P.M.  
in Book 43 of Record of Surveys at page 6 at the request  
of the County Surveyor.  
Fee \$5.00 W.D. BALOGH County Recorder  
No. 5003 By W.D. Balogh Deputy

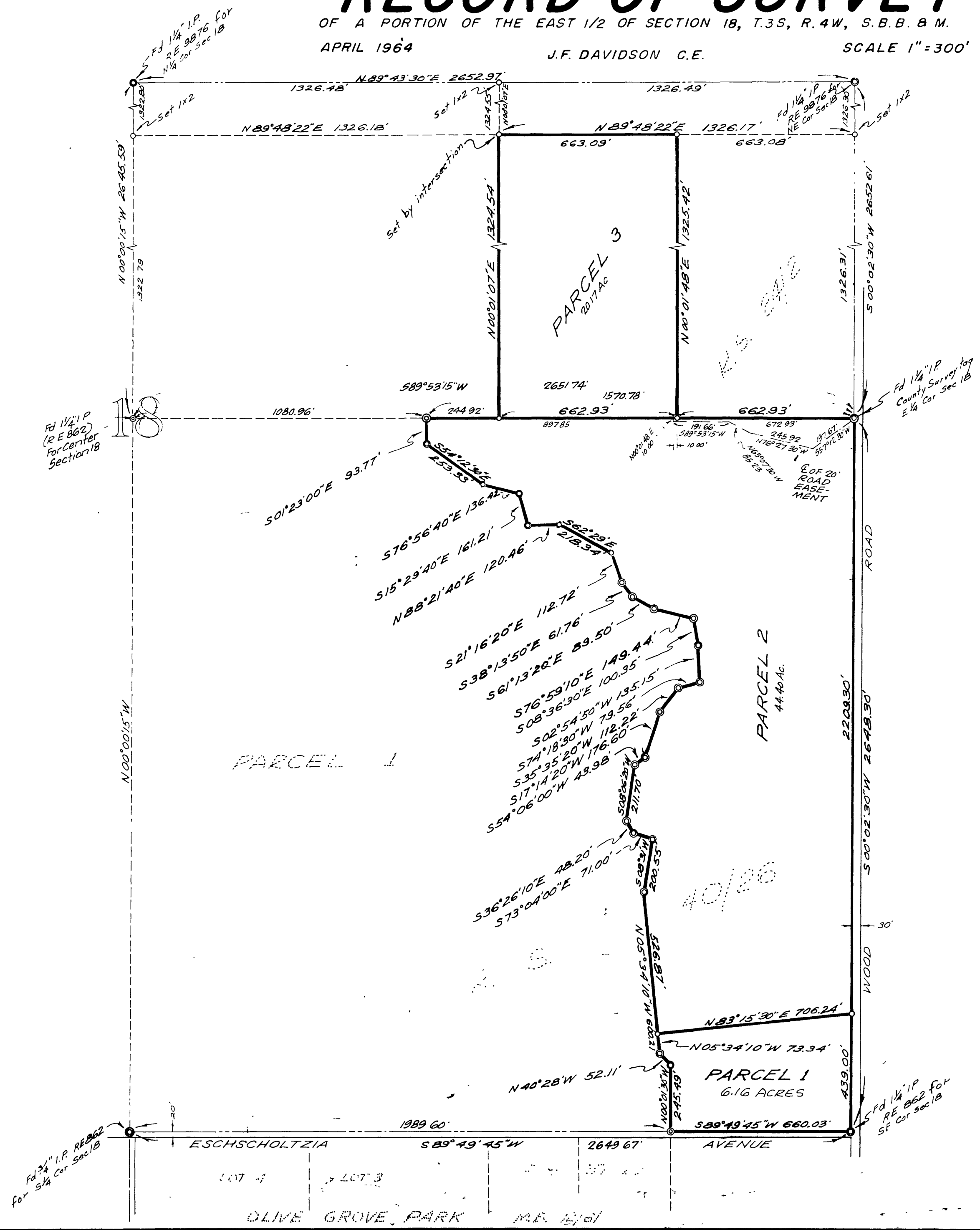

### SURVEYOR'S CERTIFICATE

This map correctly represents a survey made by me or under my direction in conformance with the requirements of the Land Surveyors' Act at the request of Thomas H. Clark in April, 1964.

J. F. Davidson  
Registered Civil Engineer No 862.

### SURVEYOR'S NOTE

Bearings are based on the E. line of the S.E. 1/4 of Sec. 18 being S 00° 02' 30" W as shown on R/S book 40, page 26, Records of Riverside County, California.  
● Indicates 3/4" iron pipe, tagged R.E. 862, found unless noted otherwise.  
○ Indicates 3/4" iron pipe tagged R.E. 862, set unless otherwise noted.

### COUNTY SURVEYOR'S CERTIFICATE

This map has been examined for conformance with the requirements of the Land Surveyors' Act this 27th day of July, 1964.  
A.C. KEITH County Surveyor  
By W. R. Riddle Deputy

R/S 4316

2RS 4316

F.B. 788/42 817/15