

43-1-19
R/S 43/19
City 115-127

IN THE CITY OF RIVERSIDE RECORD OF SURVEY

of a portion of the $S\frac{1}{2}$ of the $SE\frac{1}{4}$ of Section 33,
T. 2 S., R. 5 W., S.B.B. & M.

Crawley E. Hawkins
Surveyors & Engineers

May 1964

Scale: 1 in. = 50 ft.

RECORDER'S CERTIFICATE
Filed for record
this 21 day of July 1964
at 11:52 A.M. in Book 43 of Record of Survey at
Page 19 at the request of the County
Surveyor.

Fee: \$ 5.00 No.
W D BALOGH County Recorder

By Levon B. Vaughn Deputy
City 115-127

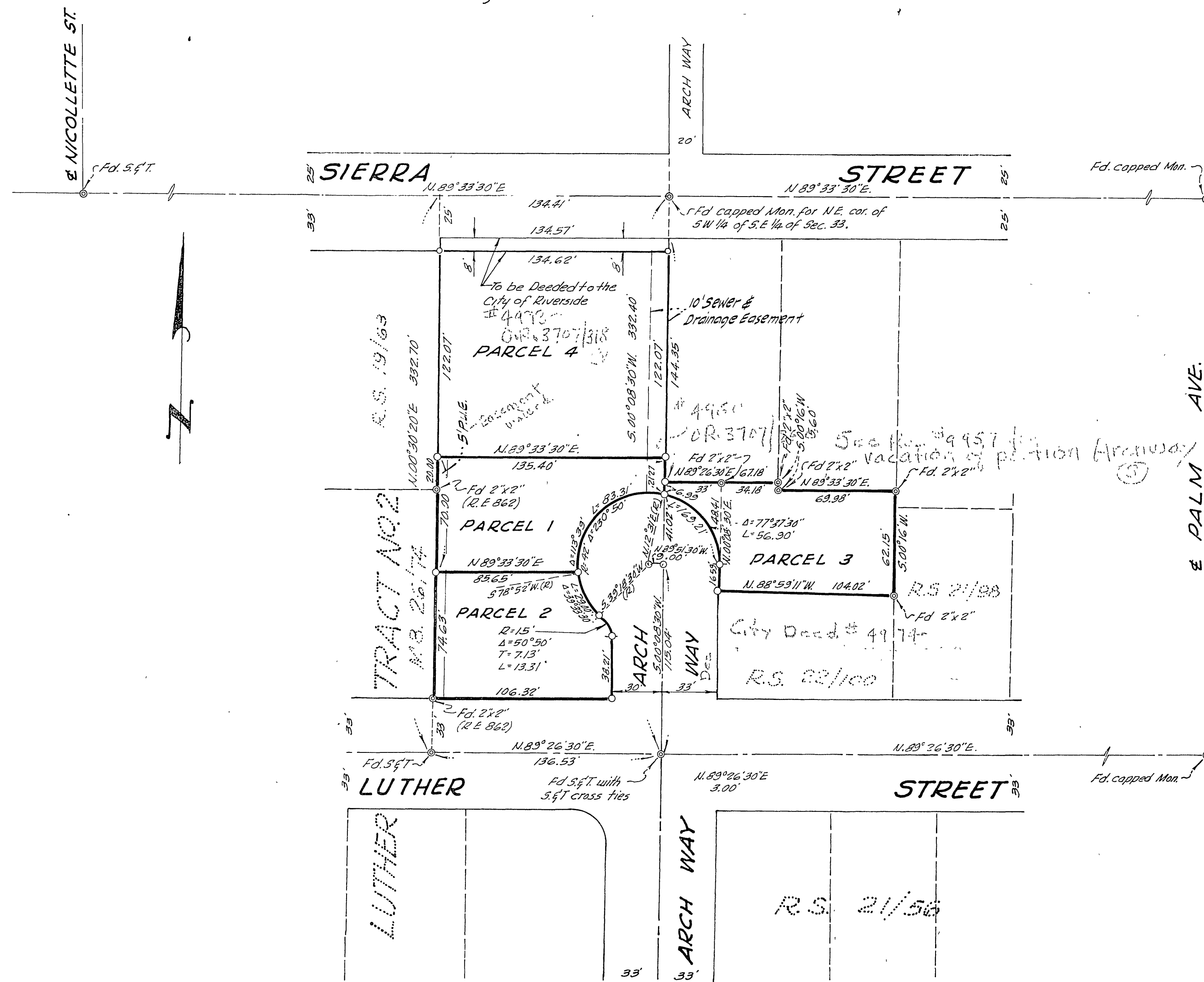

SURVEYOR'S CERTIFICATE

This map correctly represents a survey made by me or under my direction in conformance with the requirements of the Land Surveyors' Act, at the request of Les Fulton in January 1964.

Curt Hawkins
LICENSED LAND SURVEYOR NO. 3163

NOTES:

Bearings are based on the center line of LUTHER STREET being N. 89° 26' 30" E. as shown on R.S. 22/100, Records of Riverside Co., Calif.

○ Indicates $\frac{3}{4}$ " I.P., tagged R.E. 9455, set.

COUNTY SURVEYOR'S CERTIFICATE

This map has been examined for conformance with the requirements of the Land Surveyors' Act this 17th day of July 1964.

A.C. KEITH, County Surveyor
By W. Keith Deputy J.O.#107
FB. 50-62

City 115-127

R/S 43/19