

# IN THE COUNTY OF RIVERSIDE RECORD OF SURVEY

OF LOTS 3 AND 4 AND PORTIONS OF LOTS 1 AND 2 IN BLOCK 70 AND PORTIONS OF LOTS 1 AND 4 IN BLOCK 36 OF THE ALESSANDRO TRACT AS SHOWN BY MAP ON FILE IN BOOK 6 OF MAPS, PAGE 13, SAN BERNARDINO COUNTY RECORDS. BEING PORTIONS OF SECTION 20 AND 29, T.3S., R.4W., S.B.B.&M.

**RECORDER'S CERTIFICATE**  
Filed for record this 24 day of July, 1964, at 2:55 P.M. in Book 43 of Records of Survey at page 22, at the request of the County Surveyor.

Fee \$ 5.00 No. 90120  
W.D. BALOGH, County Recorder  
By *Dean Blough* Deputy

By  
Albert A. Webb Associates  
Civil Engineers  
Riverside California  
March 1964

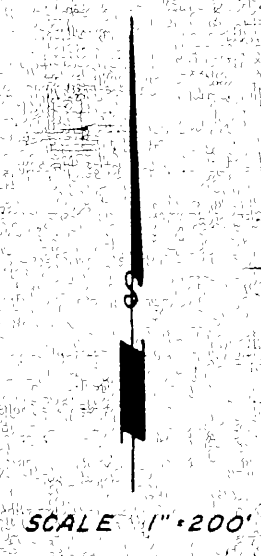
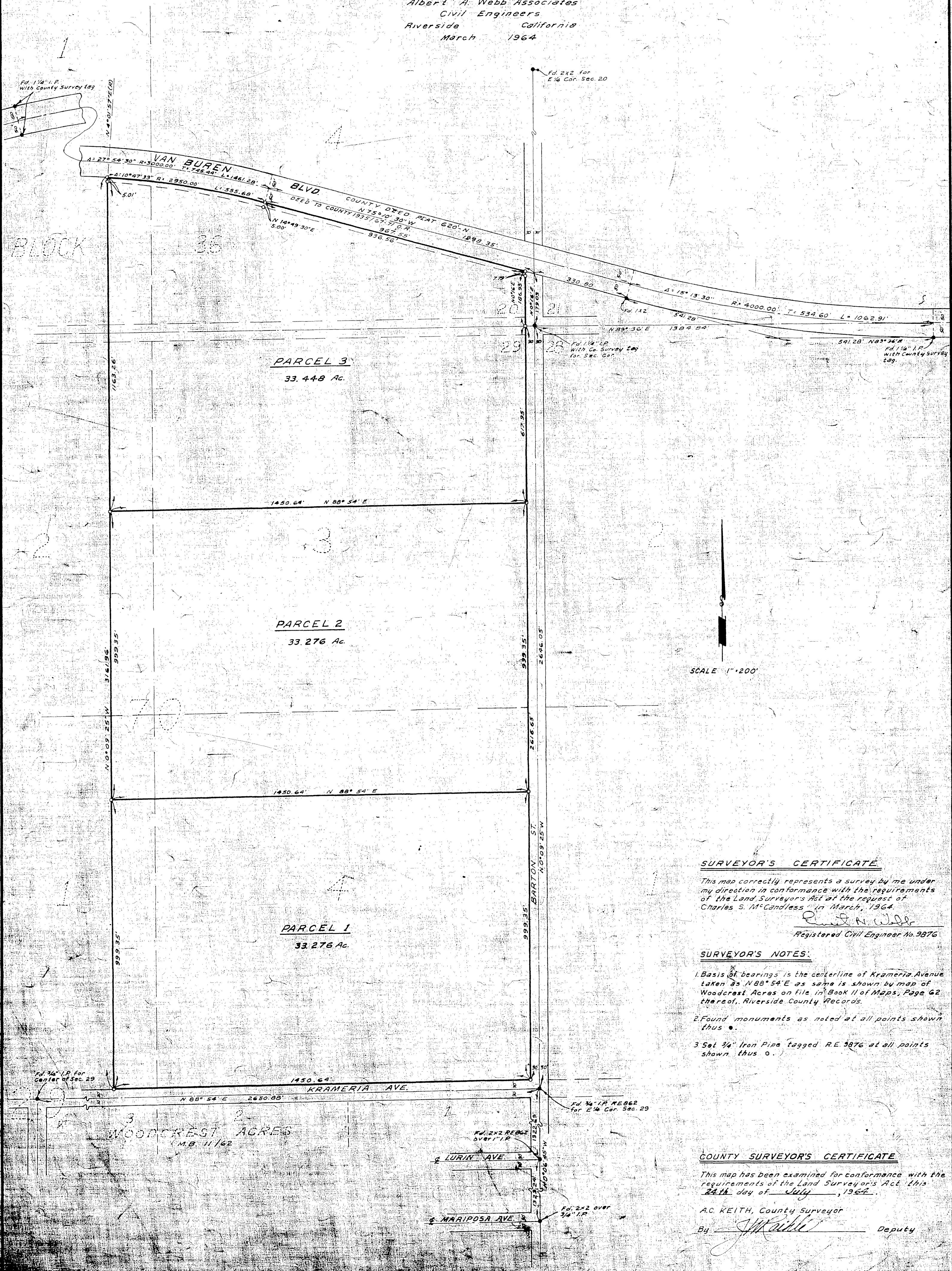

**SURVEYOR'S CERTIFICATE**  
This map correctly represents a survey by me under my direction in conformance with the requirements of the Land Surveyor's Act at the request of Charles S. McCandless in March, 1964.  
*Albert A. Webb*  
Registered Civil Engineer No. 9876

**SURVEYOR'S NOTES:**  
1. Basis of bearings is the centerline of Krameria Avenue taken as N 88° 54' E as same is shown by map of Woodcrest Acres on file in Book 11 of Maps, Page 62 thereof, Riverside County Records.  
2. Found monuments as noted at all points shown thus •.  
3. Set 3/4" Iron Pipe tagged R.E. 9876 at all points shown thus o.

**COUNTY SURVEYOR'S CERTIFICATE**  
This map has been examined for conformance with the requirements of the Land Surveyor's Act this 24th day of July, 1964.  
A.C. KEITH, County Surveyor  
By *J.M. Keith* Deputy

RS 43/22

RS 43/22