

IN THE CITY OF RIVERSIDE

RECORD OF SURVEY

OF A PORTION OF GOVERNMENT LOT NO. 1, FRACTIONAL SECTION 28 AND A PORTION OF THE N. 1/2 OF THE N. 1/4 OF SECTION 33, ALL IN T.2S., R.5W., S.B.E.M., AND LOT 41 OF W.F. STEVENSON TRACT PER MAP BOOK 20, PAGE 85, RIVERSIDE COUNTY RECORDS.

ALBERT A. WEBB ASSOCIATES
CIVIL ENGINEERS
RIVERSIDE CALIFORNIA

MAY, 1964

SCALE: 1" = 100'

RECORDER'S CERTIFICATE

Filed for record this 6 day of August 1964 at 11:50 A.M. in Book 42 of Record of Surveys at page 32 at the request of the County Surveyor
 Fee \$ 5.00 W.D. BALOGH County Recorder
 No. 5233 By Lawson B. Vaughn Deputy

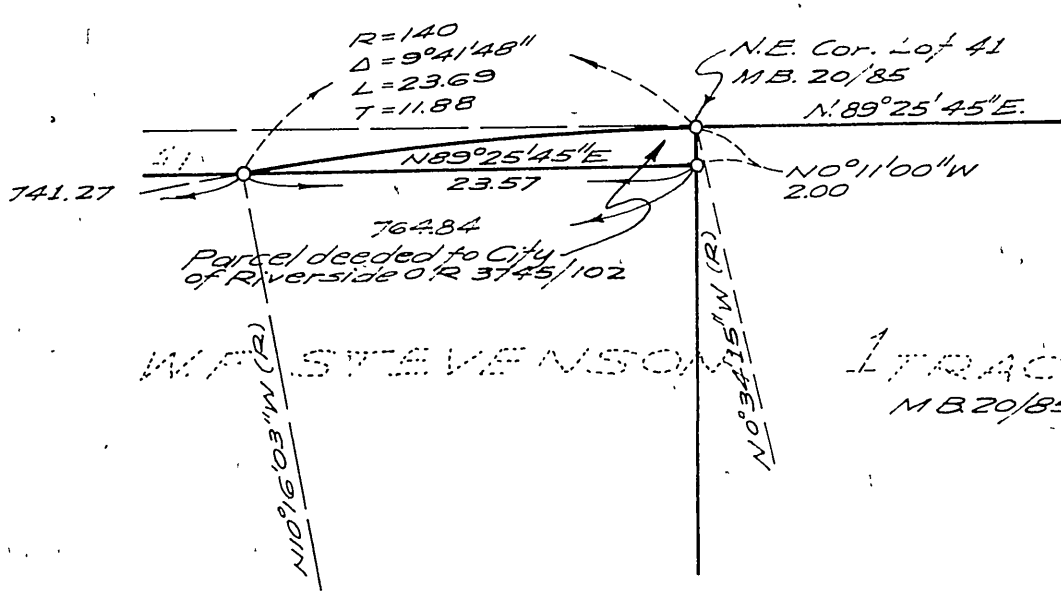
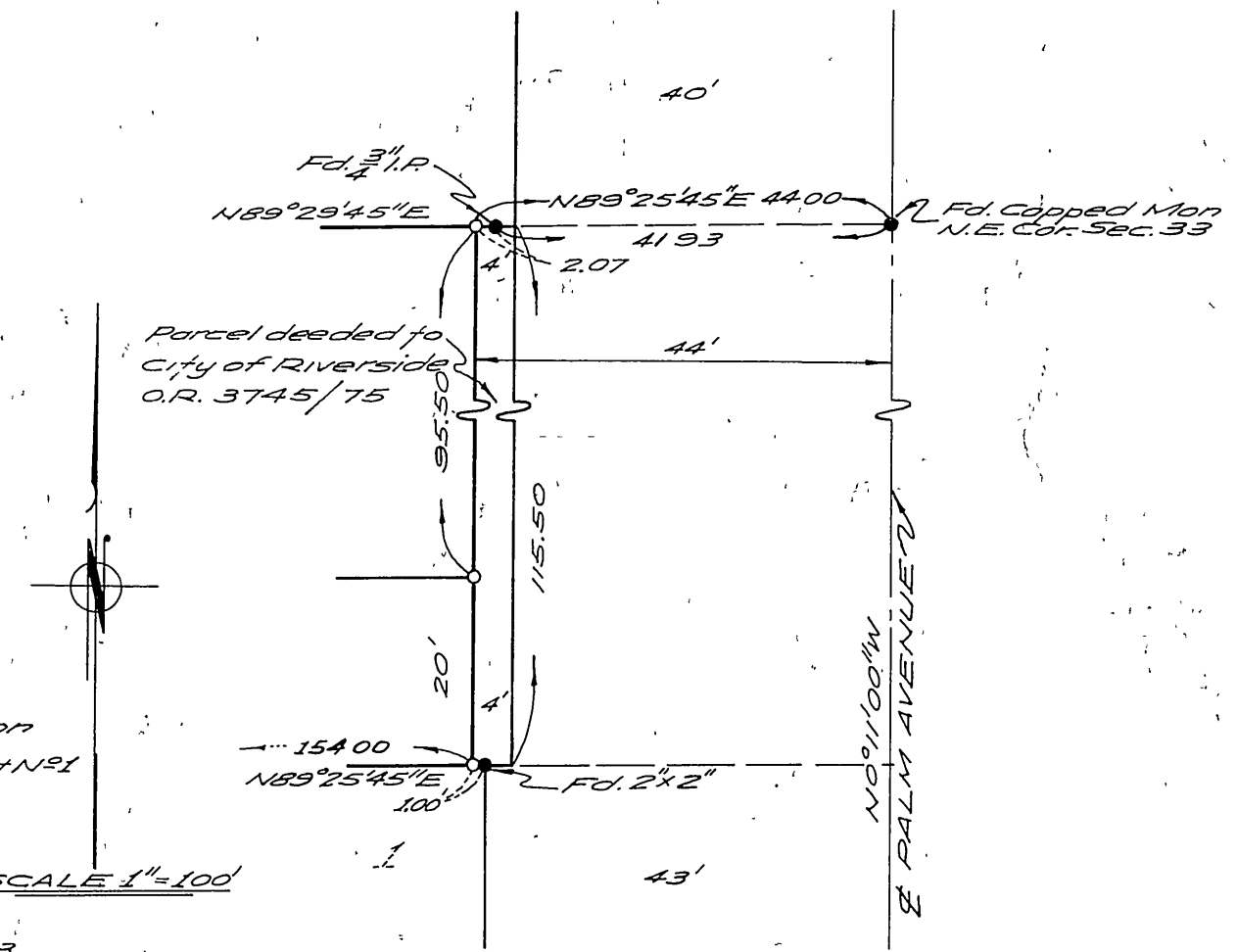

SURVEYOR'S CERTIFICATE

This map correctly represents a survey made by me or under my direction in conformance with the requirements of the Land Surveyors' Act at the request of Mervyn G. Flory Jr. in May, 1964

Evel N. Webb
R.C.E. No. 9876

SURVEYOR'S NOTES

1. Basis of bearings is the centerline of Cover Street taken as N89°31'00"E as same is shown on map of the W.F. Stevenson Tract in Map Book 20 of Page 85, Riverside County Records
2. Found monuments as noted of all points shown thus ●
3. Set 3/4" I.R. tagged R.E. 9876 of all points shown thus ○ unless otherwise noted

COUNTY SURVEYOR'S CERTIFICATE

This map has been examined for conformance with the requirements of the Land Surveyors' Act this 5th day of August 1964

County Surveyor
By W. Raible Deputy

RIS 43/32