

IN THE CITY OF RIVERSIDE RECORD OF SURVEY

PORTION OF LOT 14 BLOCK 25 OF THE
VILLAGE OF ARLINGTON AS SHOWN IN MAP
BOOK 1 PAGE 62, RECORDS OF SAN BERNARDINO CO.
Section 7, T.3S., R.5W. S.B.B.&M.
May 1964
THOMAS J. THORNE
L.S. No. 2501

RECORDER'S CERTIFICATE
Filed for record this 6 day of August
1964 at 11:50 A.M. in Book 43 of Record of Survey at Page 34
at the request of the County Surveyor
Fee \$5.00
W.D. BALDWIN
County Recorder
By Carroll B. Vance
Deputy
No. 96751

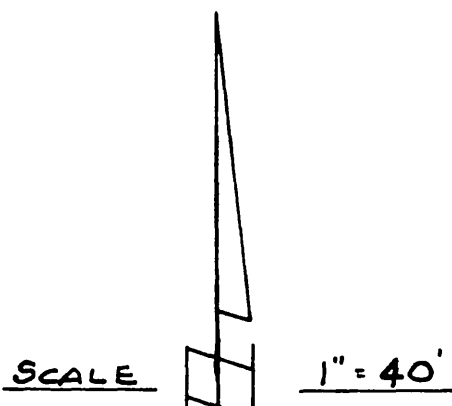
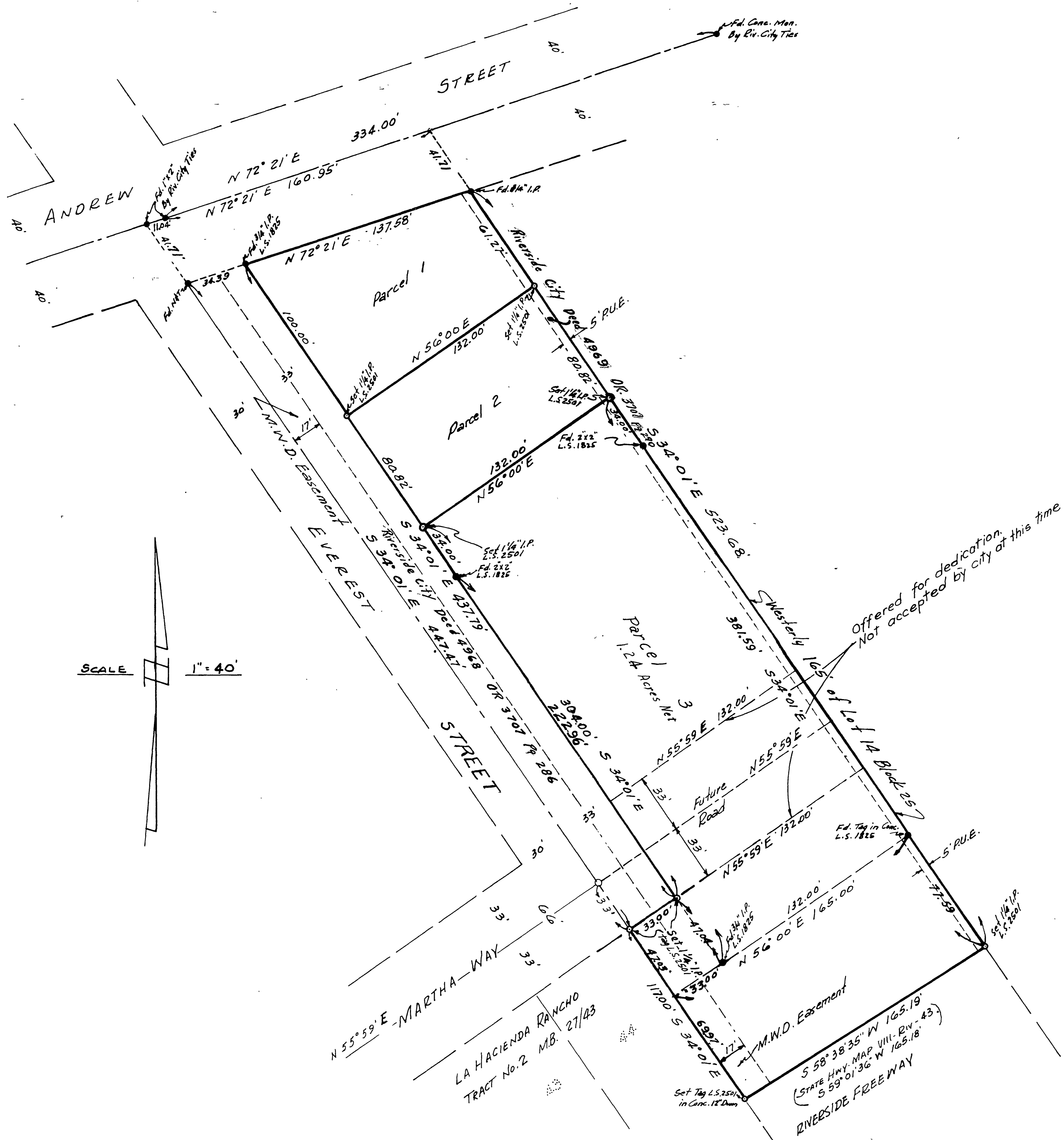

Offered for dedication.
Not accepted by city at this time

SURVEYOR'S NOTE:
BASIS OF BEARINGS & Everest Ave.
shown as N 34° 01' W LA HACIENDA
RANCHO TRACT No. 2 M.B. 27/43
• Found monuments as indicated.
• Set monuments as indicated.

SURVEYOR'S CERTIFICATE
This map correctly represents a survey made by me or under my direction in conformance with the requirements of the Land Surveyor's Act at the request of Louis E & Verda H. Larson in February 1964.
Thomas J. Thorne
(Signed and Sealed)
L.S. No. 2501

This map has been examined for conformance with the requirements of The Land Surveyors Act this 5th day of August 1964.
A.C. KEITH
County Surveyor
By J.M. Riddle
Deputy