

IN THE CITY OF RIVERSIDE

# RECORD OF SURVEY

OF A PORTION OF LOT 3, BLOCK 5 OF LA GRANADA, RE-CORDED IN MAPBOOK 12, PAGE 42, RECORDS OF RIVERSIDE COUNTY, CALIFORNIA. LOCATED IN RANCHO LA SIERRA SEPULVEDA.

MARCH, 1964 J.F. DAVIDSON, C.E. SCALE: 1" = 50'

### RECORDER'S CERTIFICATE

Filed for record this 11<sup>th</sup> day of Aug. 1964 at 2:30 P.M. in Book 43 of Record of Surveys at page 31 at the request of the County Surveyor. W. D. BALOGH County Recorder  
Fee \$ 5.00  
No. \_\_\_\_\_ By Alvaro Valderrama Deputy

### SURVEYOR'S CERTIFICATE

This map correctly represents a survey made by me or under my direction in conformance with the requirements of the Land Surveyors' Act at the request of W. M. JONES in March, 1964.

J. F. Davidson  
Registered Civil Engineer No. 862

### SURVEYOR'S NOTE

1. Bearings are based on the  $\odot$  of JONES AVE. being  $N. 02^{\circ} 50' 30'' W.$  as shown on Map of LA GRANADA, M.B. 12/42, Records of Riverside County, California.
2.  $\odot$  indicates  $3/4"$  I.P. tagged R. E. 862, SET, unless otherwise noted.

### COUNTY SURVEYOR'S CERTIFICATE

This map has been examined for conformance with the requirements of the Land Surveyors' Act this 10<sup>th</sup> day of August, 1964.  
A. C. KEITH — County Surveyor

By J. W. Raible Deputy

Blush  
F. B. 869/27-32

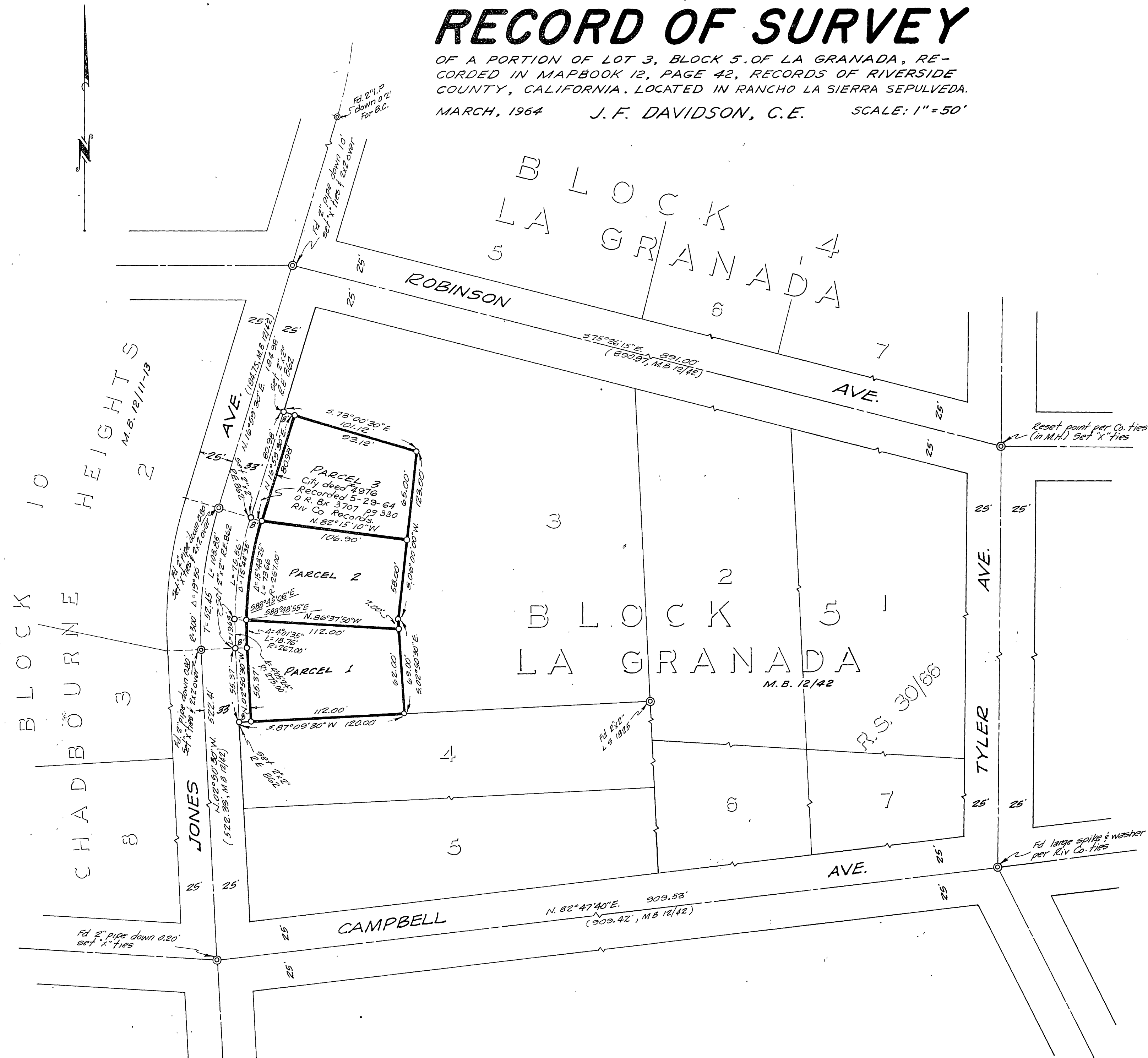

R/S 42/36