

IN THE CITY OF RIVERSIDE

RECORD OF SURVEY

OF A PORTION OF THE SOUTHEAST QUARTER OF THE SOUTH-EAST QUARTER OF SECTION 34, TOWNSHIP 2 SOUTH, RANGE 5 WEST, S.B.B. & M.

MARCH 1964

J.F. DAVIDSON, C.E.

SCALE: 1" = 60'

RECORDER'S CERTIFICATE

Filed for record this 24th day of August, 1964 at 3:30 P.M. in Book 43 of Record of Surveys at page 43, at the request of the County Surveyor. W.D. BALOGH County Recorder
Fee \$5.00
By Alene Sheldon Deputy

City File 514

SUN GOLD TERRACE

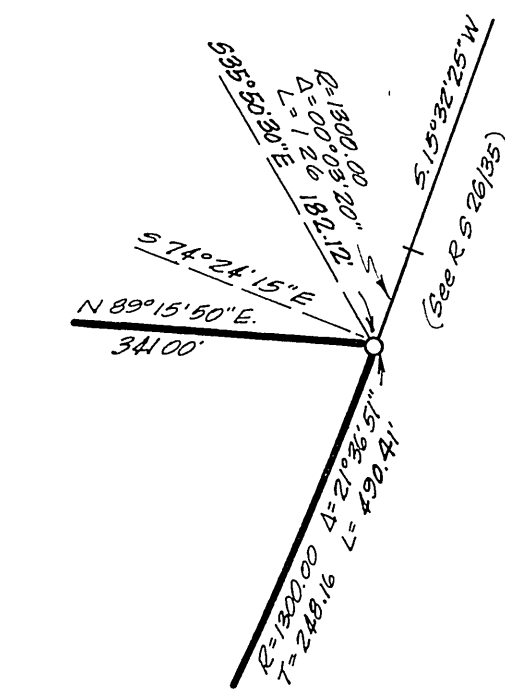
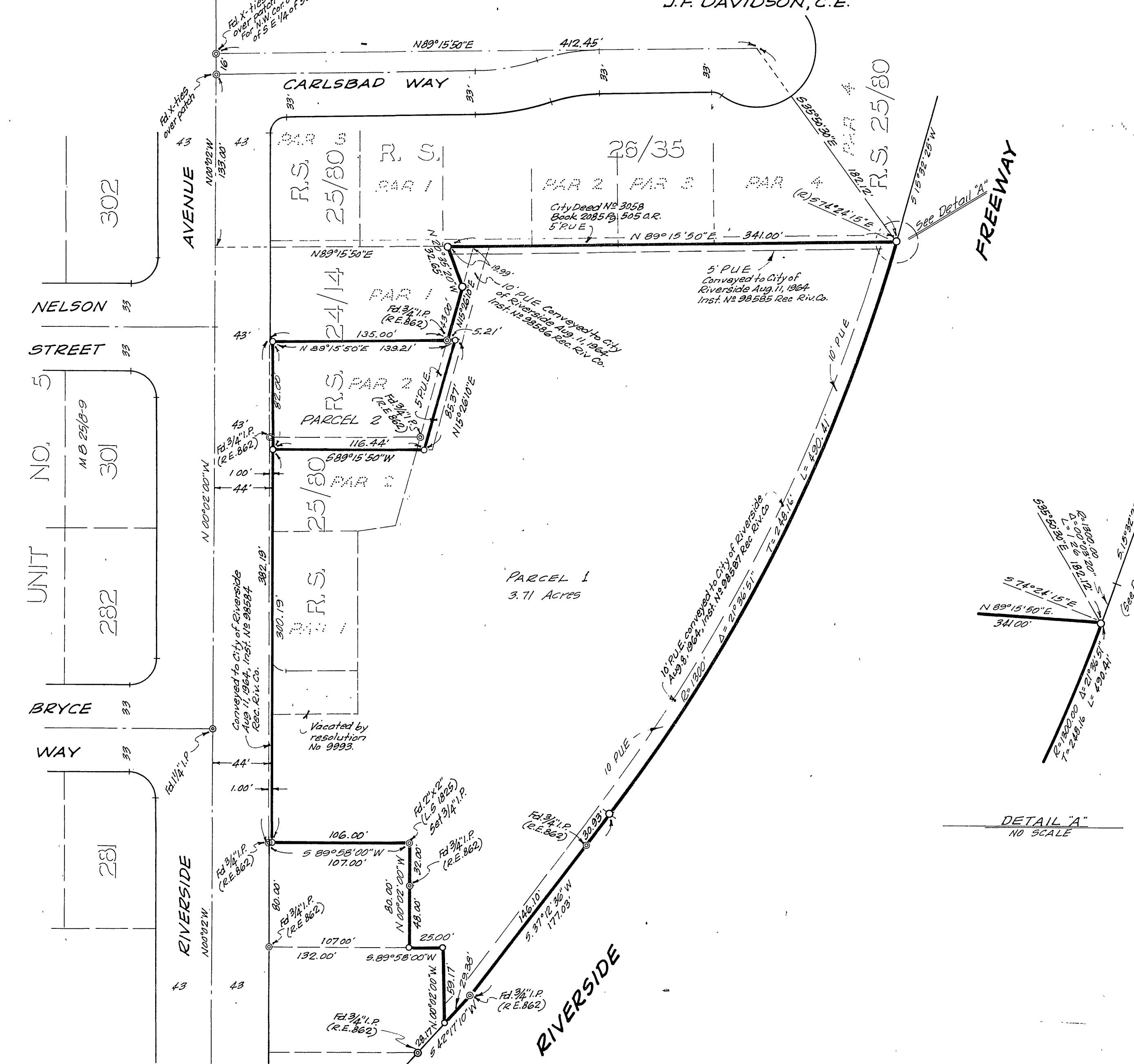

SURVEYOR'S CERTIFICATE

This map correctly represents a survey made by me or under my direction in conformance with the requirements of the Land Surveyors' Act at the request of JOE TAVAGLIONE in MARCH, 1964

J. F. Davidson
R.C.E. NO. 862

SURVEYOR'S NOTE

Bearings are based on the center line of RIVERSIDE AVENUE being N. 00° 02' 00" W. as shown on map of "SUN GOLD TERRACE UNIT NO 5" M.B. 25/8-9 Records of Riverside County, Calif.
⊙ indicates monument found as noted.
—○— Indicates 3/4" Pipe tagged R.E. 862, SET, unless otherwise noted.

COUNTY SURVEYOR'S CERTIFICATE

This map has been examined for conformance with the requirements of the Land Surveyors' Act this 24th day of August, 1964

County Surveyor A. C. KEITH
By J. R. Riddle Deputy

R/S 43/43