

43  
46  
43/46  
43/46

# IN THE CITY OF RIVERSIDE RECORD OF SURVEY

OF A PORTION OF LOT 2, DEVELOPMENT COMPANY OF RIVERSIDE'S TRACT, M.B. 8/58, RECORDS OF RIVERSIDE COUNTY CALIFORNIA  
SEC. 15, T. 3 S., R. 5 W. S. B. B. & M.  
JULY 1964

J. F. DAVIDSON ASSOCIATES

SCALE 1"=100'

### RECORDER'S CERTIFICATE

Filed for record this 31 day of August, 1964 at 2:30 P.M. in Book 43 of Record of Surveys at page 46 at the request of the County Surveyor.

Fee \$ 5.00 W. D. BALOGH County Recorder  
By Debra B. Vaughn Deputy

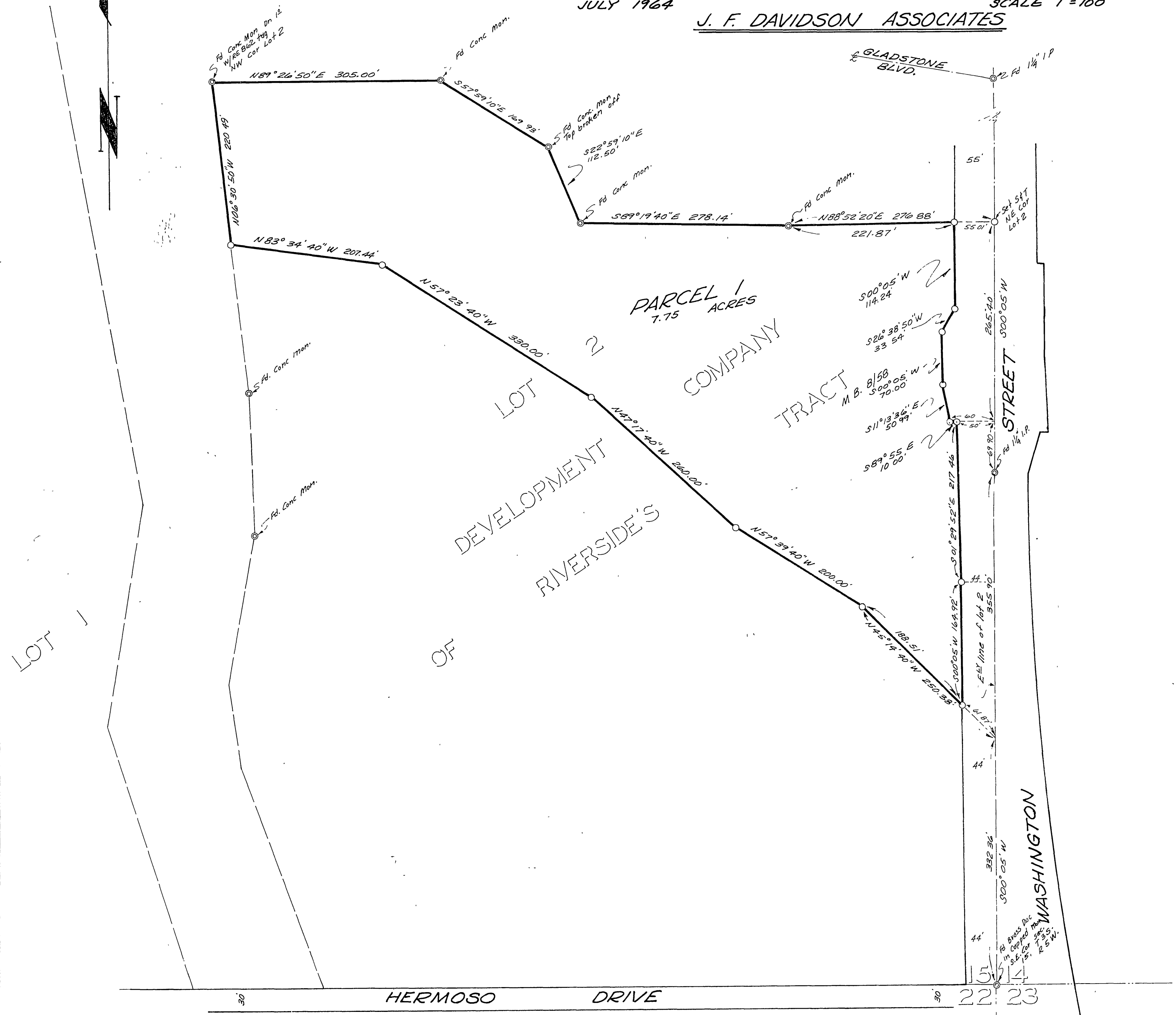

### SURVEYOR'S CERTIFICATE

This map correctly represents a survey made by me or under my direction in conformance with the requirements of the Land Surveyors' Act at the request of TOM MAZZETTI in JULY, 1964.

J. F. Davidson  
Registered Civil Engineer No 862

### SURVEYOR'S NOTE

Bearings are based on the ELY line of Lot 2, DEVELOPMENT COMPANY OF RIVERSIDE'S TRACT as being S00°05'W per M.B. 8/58 Records of Riverside County California.

o Indicates 3/4" Iron pipe, tagged RE 862 set unless otherwise noted.

### COUNTY SURVEYOR'S CERTIFICATE

This map has been examined for conformance with the requirements of the Land Surveyors' Act this 28th day of August, 1964.

A. C. KEITH County Surveyor  
By Maude Deputy

P/S 43/46