

# IN THE CITY OF RIVERSIDE RECORD OF SURVEY

OF LOTS 7 AND 8 AND A PORTION OF LOT 9 OF ARLINGTON ACRES PER MAP BOOK 10, PAGE 95 RIVERSIDE COUNTY RECORDS, THE NORTHEASTERLY HALF OF LOT 1 OF MERICKEL SUBDIVISION PER MAP BOOK 7, PAGE 10, RIVERSIDE COUNTY RECORDS AND A PORTION OF LOT 7, BLOCK 25, VILLAGE OF ARLINGTON PER MAP BOOK 1, PAGE 62, SAN BERNARDINO COUNTY RECORDS. SEC 7, T 3S, R 5W, SBB.8M.

BY  
ALBERT A. WEBB ASSOCIATES  
CIVIL ENGINEERS  
RIVERSIDE, CALIFORNIA  
APRIL 1964

RECORDER'S CERTIFICATE  
Filed for record this 1 day of SEPTEMBER, 1964 at 2:25 P.M.  
in Book 43 of Record of Surveys at page 47 at the  
request of the County Surveyor  
Fee \$ 5.00 W.D. Balogh County Recorder  
No. 107725 By David B. Vaughn Deputy

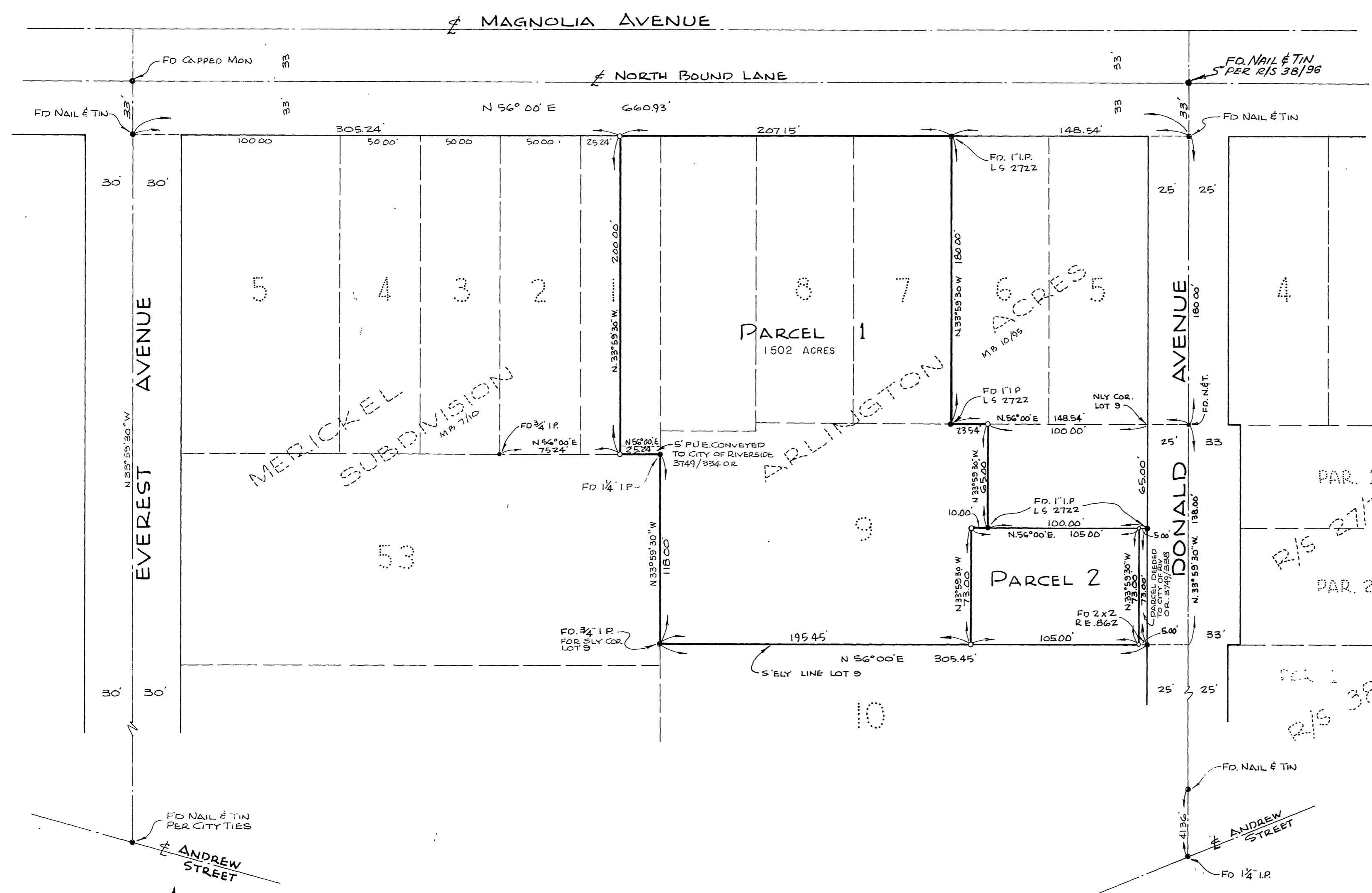
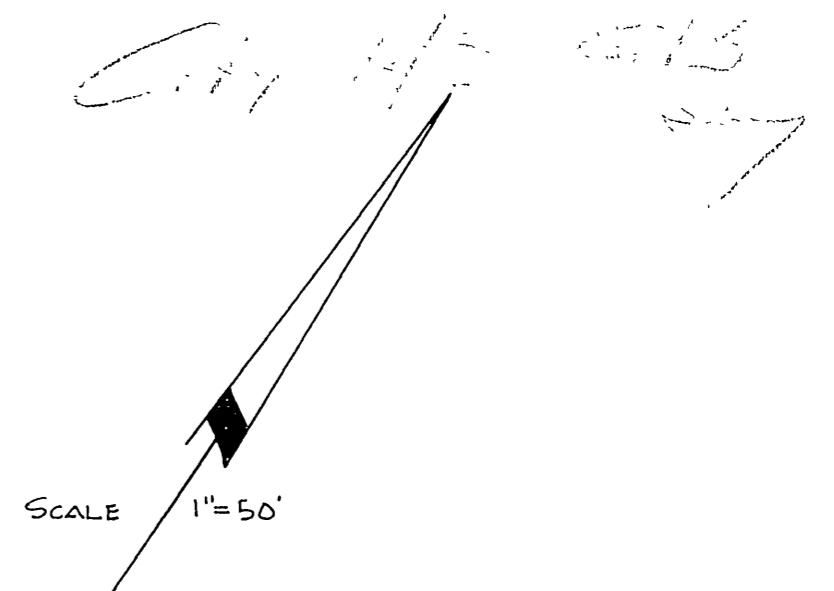

SURVEYOR'S CERTIFICATE  
This map correctly represents a survey made by me or under my direction in conformance with the requirements of the Land Surveyors' Act of the request of ARNOLD PROVISOR AND MAURICE VILLON in APRIL, 1964  
Ernest N. Webb  
R.C.E. No. 9876

SURVEYOR'S NOTES  
BASIS OF BEARINGS IS THE SOUTH LINE OF MAGNOLIA AVENUE TAKEN AS N. 56° 00' E. AS SAME IS SHOWN BY MAP OF ARLINGTON ACRES ON FILE IN BOOK 10 OF MAPS, PAGE 95, RIVERSIDE COUNTY RECORDS.  
FOUND MONUMENTS AS NOTED AT ALL POINTS SHOWN THUS •.  
SET 3/4" IRON PIPE TAGGED R.E. 9876 AT ALL POINTS SHOWN THUS ○, UNLESS OTHERWISE NOTED.

COUNTY SURVEYOR'S CERTIFICATE  
This map has been examined for conformance with the requirements of the Land Surveyors' Act this 31 day of August 1964  
A.C. Keith County Surveyor  
By J. R. Riddle Deputy