

43
55
43
R/S

IN THE CITY OF RIVERSIDE

RECORD OF SURVEY

OF LOT 23 AND A PORTION OF LOT 24 OF ARROYO CREST TRACT IN MAPBOOK 6, PAGE 71, RECORDS OF RIVERSIDE COUNTY, CALIFORNIA AND A PORTION OF LOT 163 OF S.C.C.A. LANDS IN MAPBOOK 7, PAGE 3, RECORDS OF SAN BERNARDINO COUNTY, CALIFORNIA. LOCATED IN JURUPA RANCHO.

MARCH, 1964 J. F. DAVIDSON, C.E. SCALE: 1"=60'

RECORDER'S CERTIFICATE

Filed for record this 15 day of SEPTEMBER, 1964 at 3:50 P.M. in Book 43 of Record of Surveys at page 55 at the request of the County Surveyor. W. D. BALOGH County Recorder
Fee \$5.00
No. 112495 By Leann B. Vaughn Deputy

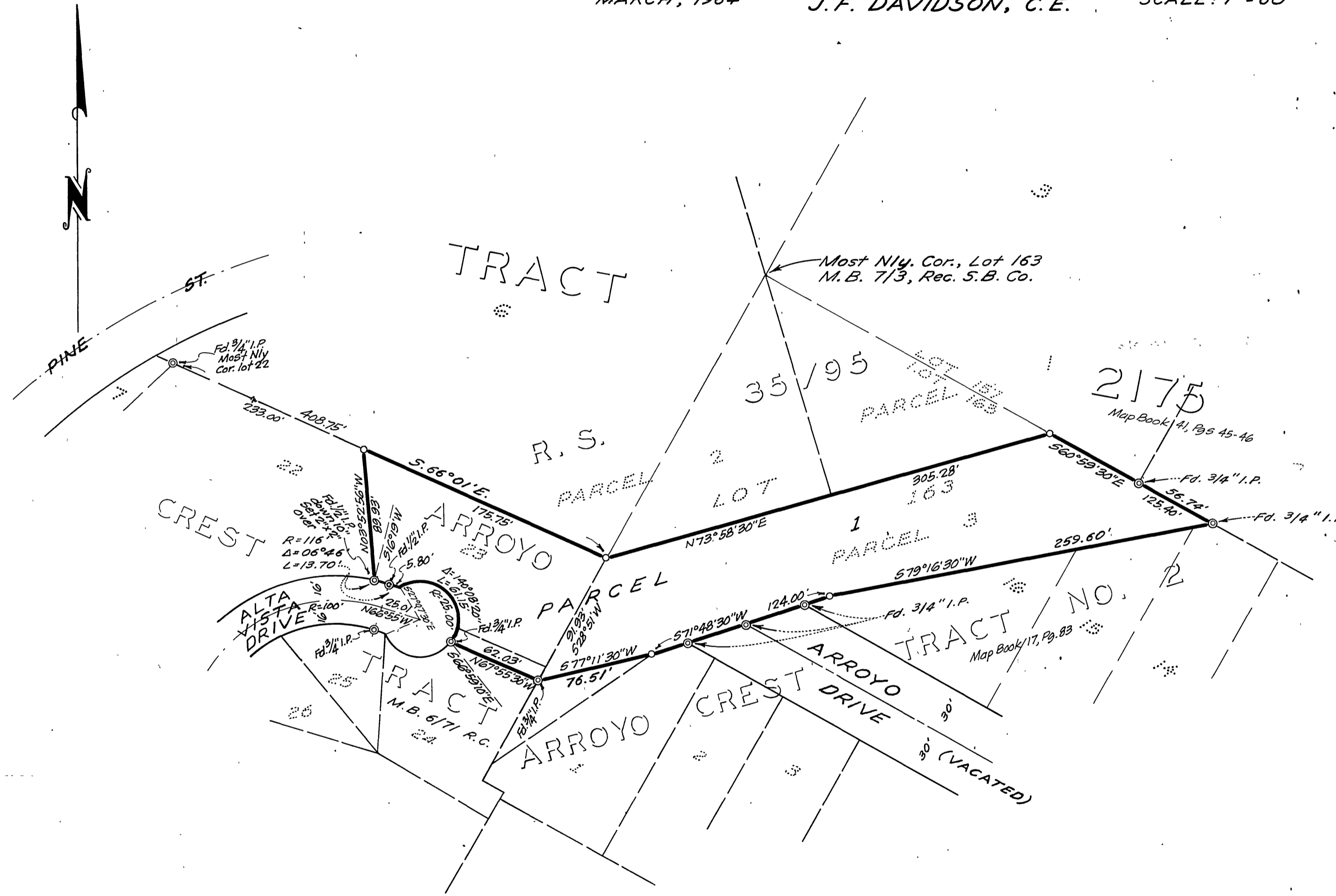

SURVEYOR'S CERTIFICATE

This map correctly represents a survey made by me or under my direction in conformance with the requirements of the Land Surveyors' Act at the request of Mrs. Vera Munger in July, 1962.

J. F. Davidson
Registered Civil Engineer No. 862

SURVEYOR'S NOTE

Bearings are based on the NEly. line of Lot 163 of S.C.C.A. Lands, being N. 60° 59' 30" W. as shown on R.S. 35/95, Records of Riverside County, California.
—○— Indicates 3/4" I.P. tagged R.E. 862, SET, unless otherwise noted.

COUNTY SURVEYOR'S CERTIFICATE

This map has been examined for conformance with the requirements of the Land Surveyors' Act this 9th day of September, 1964.
A.C. KEITH County Surveyor

By J. Malle Deputy

R/S 43/55

Bill [unclear]