

IN THE CITY OF RIVERSIDE
RECORD OF SURVEY

OF PORTIONS OF LOTS 45 AND 46 OF MADISON PARK, MAP BOOK 14,
 PAGES 82, 83, RECORDS OF RIVERSIDE COUNTY, CALIFORNIA.

SECTION 3, T35, R5W, S.B.B.#11.
 CRAWLEY & HAWKINS ENGINEERS & SURVEYORS
 MAY, 1964 RIVERSIDE, CALIFORNIA SCALE, 1"=50'

RECORDER'S CERTIFICATE

Filed for record this 15th day of SEPTEMBER 1964 at 3:50 P.M.
 in Book 43 of Record of Surveys at page 56 at the request
 of the County Surveyor.

W.D. BALOGH County Recorder
 Fee \$5.00
 No. 112447 By Dawn B. Vaughn Deputy

RIVERSIDE FREEWAY

SCALE: 1"=50'

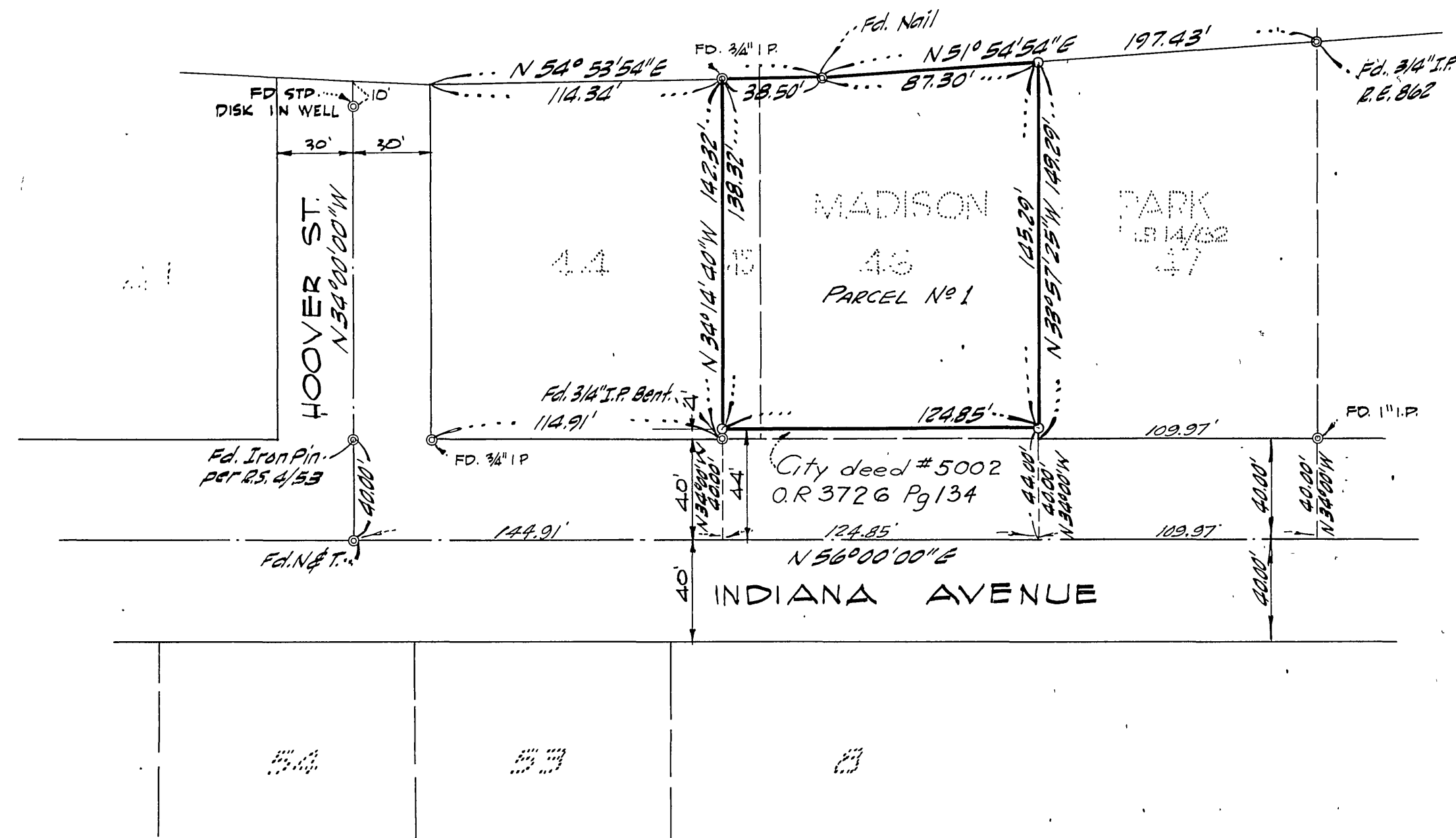

SURVEYOR'S CERTIFICATE

This map correctly represents a survey made by me or under
 my direction in conformance with the requirements of the
 Land Surveyors' Act at the request of ADAM ESCOTO
 in MAY, 1964

George A. Crawley
 Registered Civil Engineer No. 9455

SURVEYOR'S NOTE

BASIS OF BEARINGS IS THE CENTERLINE OF
 INDIANA AVENUE, TAKEN AS S 56° 00' 00" W PER
 MAP OF MADISON PARK, MAP BOOK 14
 PAGE 82, RECORDS OF RIVERSIDE CO, CALIF.

⊙ INDICATES MONUMENT FOUND, AS NOTED.
 ○ INDICATES 3/4" IRON PIPE TAGGED RE #9455, SET.

COUNTY SURVEYOR'S CERTIFICATE

This map has been examined for conformance with the re-
 quirements of the Land Surveyors' Act this 9th day of
 September, 1964.

A.C. KEITH County Surveyor

By W. Keith Deputy
 F.B. 06/12