

City NIS 204
IN THE CITY OF RIVERSIDE

RECORD OF SURVEY

of a Portion of Lot 9, Block 7, Riverside Land and Irrigating Company Lands, as recorded in Map Book 1, Page 70, Records of San Bernardino County, Calif. Sec. 5, T3S, R5W, SBB & M.
CRAWLEY & HAWKINS • ENGINEERS & SURVEYORS

July, 1964

Scale : 1" = 30'

RECORDER'S CERTIFICATE

Filed for record this 17 day of SEPTEMBER, 1964 at 2:00 P.M. in Book 43 of Record of Surveys at page 60 at the request of the County Surveyor.

W.D. BALOGH, County Recorder
Fee \$5.00
No. 113579 By Leon B. Vaughn Deputy

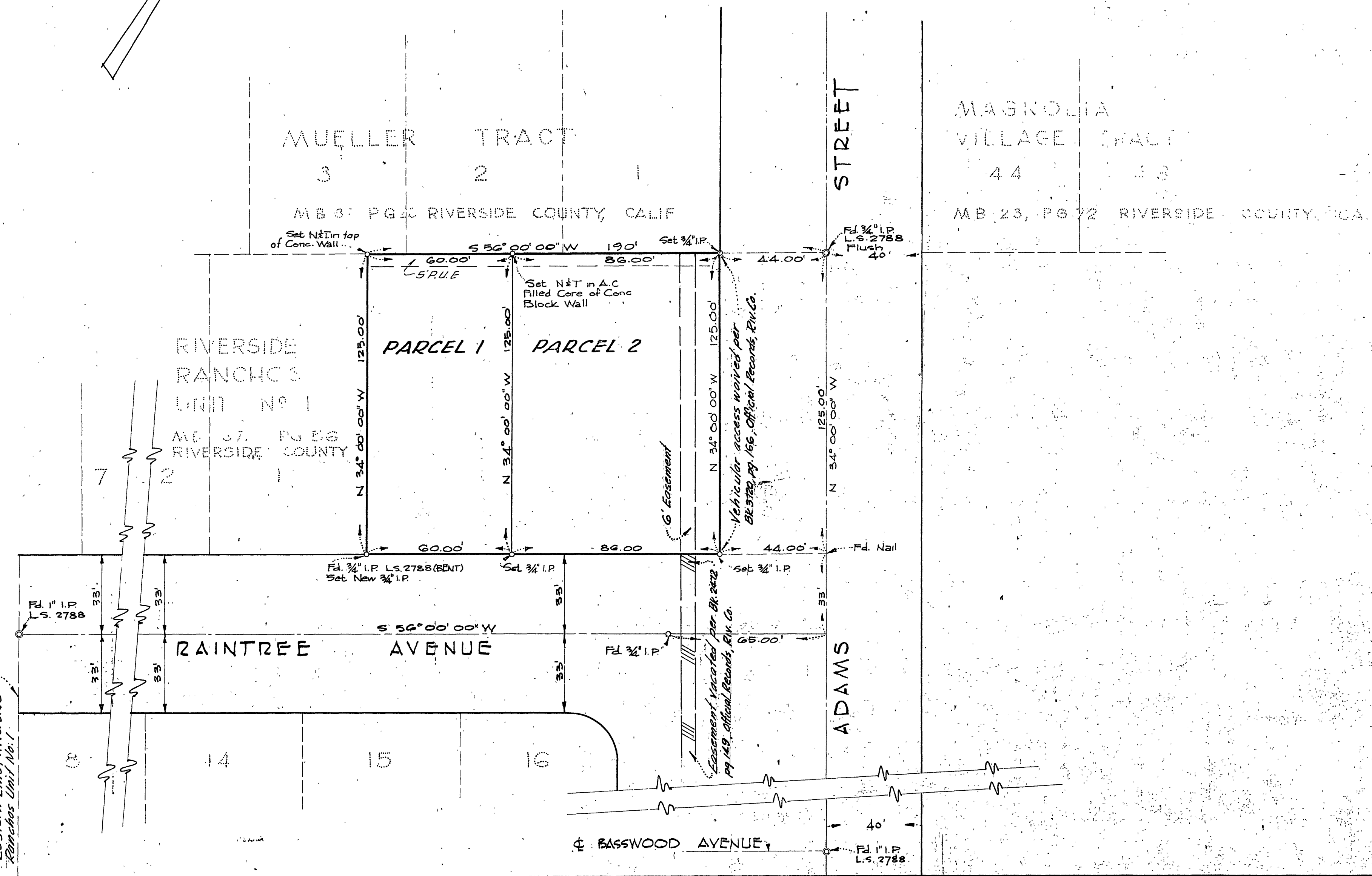
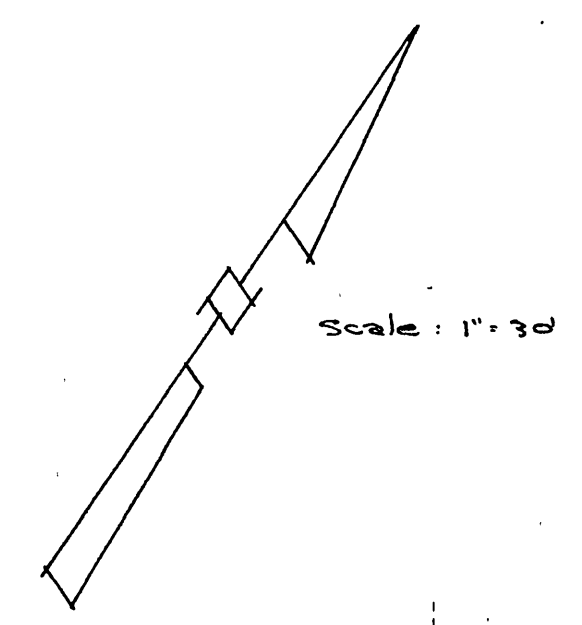

SURVEYOR'S CERTIFICATE

This map correctly represents a survey made by me or under my direction in conformance with the requirements of the Land Surveyors' Act at the request of Robert Rutter in Feb. 1964

George O. Crawley
P.E. 9455

SURVEYOR'S NOTE

Basis of Bearings is the \pm of Adams Street (N34°00'00"W) as shown on California Downes Tract as recorded in Book 27 of Maps, Page 72, Records of Riverside County, California.
o indicates 3/4" Iron Pipe set, as noted, tagged P.E. 9455

COUNTY SURVEYOR'S CERTIFICATE

This map has been examined for conformance with the requirements of the Land Surveyors' Act this 16th day of September, 1964
A.C. KEITH, County Surveyor

By J.M. Pahl Deputy
P.E. 52-50

City NIS 204
R/S 43/60
Eastern Line, Riverside Ranches Unit No. 1