

# IN THE CITY OF RIVERSIDE RECORD OF SURVEY

OF LOTS 56 & 57 OF TRACT 2479, MAP BOOK  
45, PGS. 16, 17 & 18, RECORDS OF RIVERSIDE  
COUNTY, CALIF.

JULY 1964

J. F. DAVIDSON ASSOCIATES

SCALE 1"=30'

### RECORDER'S CERTIFICATE

Filed for record this 23 day of SEPTEMBER, 1964 at 2:10 P.M.  
in Book 43 of Record of Surveys at page 67 at the request  
of the County Surveyor.  
Fee \$5.00 W. D. BALOGH County Recorder  
No. 1173447 By Quinn B. Vaughn Deputy

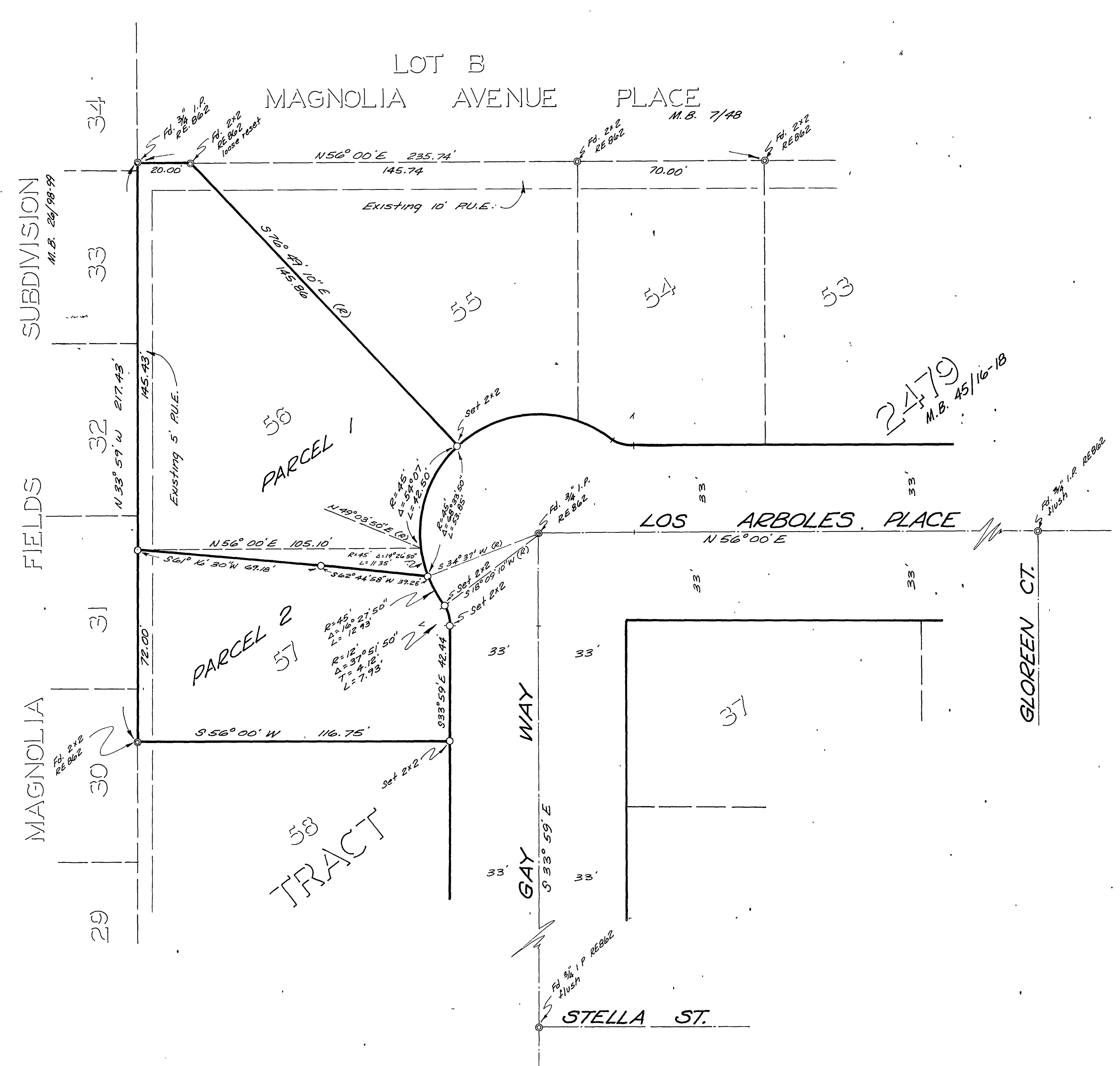

### SURVEYOR'S CERTIFICATE

This map correctly represents a survey made by me or under  
my direction in conformance with the requirements of the  
Land Surveyors' Act at the request of SID GRAY  
in JULY 1964

J. F. Davidson  
Registered Civil Engineer NO. 862

### SURVEYOR'S NOTE

Bearings are based on the centerline of GAY  
WAY being S 33° 59' E per M.B.  
45/17 Records of Riverside County, California.  
-o- Indicates 3/4" Iron pipe, tagged RE 862 set unless  
otherwise noted.

### COUNTY SURVEYOR'S CERTIFICATE

This map has been examined for conformance with the  
requirements of the Land Surveyors' Act this 22nd day of  
September, 1964  
A. C. KEITH County Surveyor

By J. Keith Deputy

R/S 4/3/67