

IN THE CITY OF RIVERSIDE

# RECORD OF SURVEY

OF A PORTION OF LOTS 5 & 6 OF BLOCK 20 OF THE R. L. & I. CO. LANDS, M.B. 1, PG. 70, RECORDS OF SAN-BERNARDINO COUNTY, CALIF., & A PORTION OF LOTS 4, 5, 6, 7 AND "A" OF MADISON PARK, M.B. 14, PGS. 82 & 83, RECORDS OF RIVERSIDE COUNTY, CALIF.

MAY 1964 SECTION 4, T35, R5W, S.B.B.&M. SCALE: 1" = 100'  
CRAWLEY & HAWKINS ENGINEERS & SURVEYORS

### RECORDER'S CERTIFICATE

Filed for record this 29 day of SEPTEMBER 1964 at 2:55 P.M. in Book 43 of Record of Surveys at page 73 at the request of the County Surveyor.

W. D. BALOGH  
County Recorder

Fee \$ 5.00

No. 118206 By James B. Vaughn Deputy

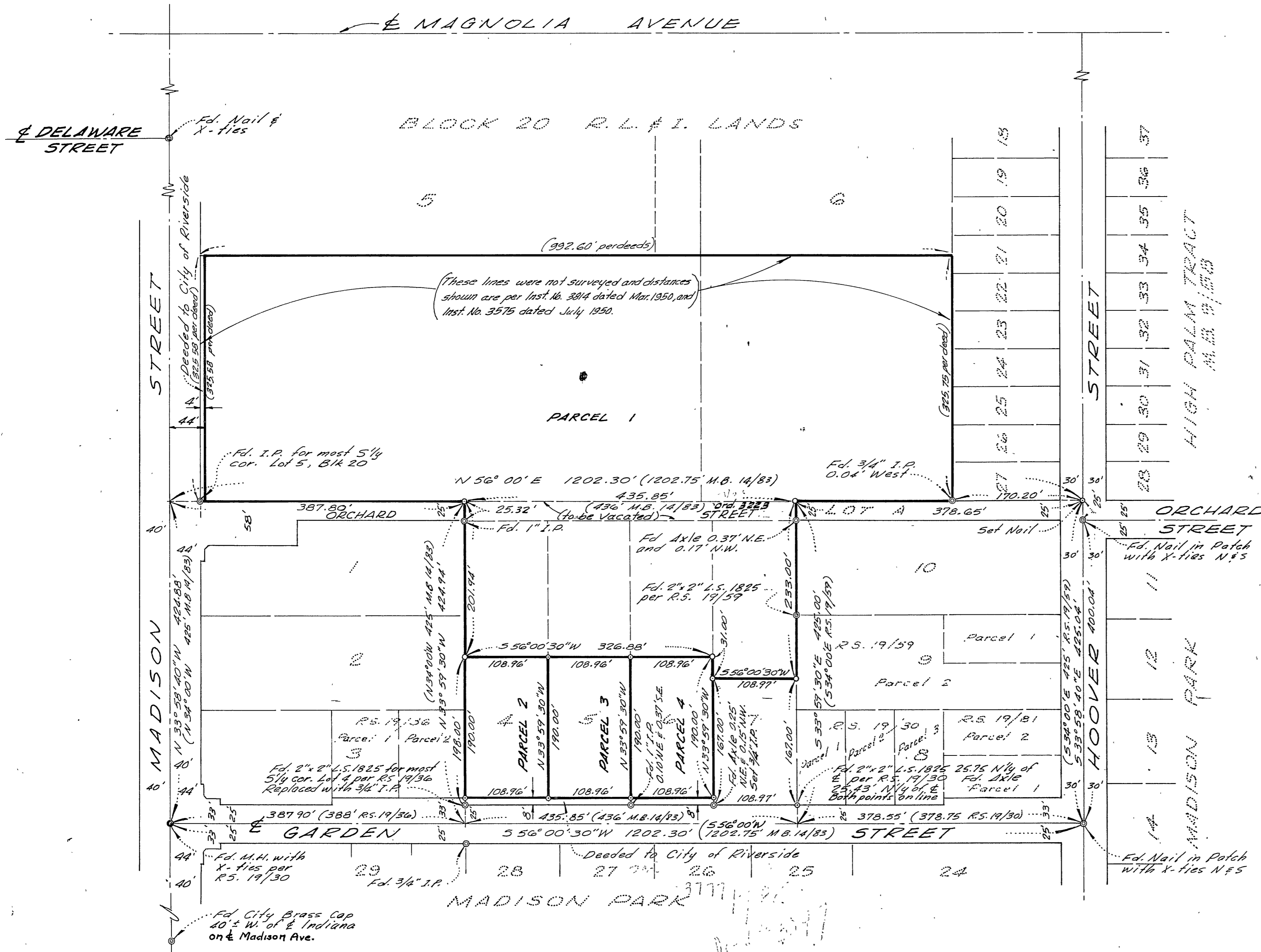

This map is presented to the County Recorder for filing at the request of the Licensed Surveyor in accordance with Section 876B of the Land Surveyor's Act.

This map does not comply with all the requirements of Section 8764 of Land Surveyors Act in that Parcel 1 shown hereon has not been surveyed or monumented in its entirety.

Date September 23, 1964

A.C. KEITH County Surveyor

By J.M. [Signature] Deputy

### SURVEYOR'S CERTIFICATE

This map correctly represents a survey made by me or under my direction in conformance with the requirements of the Land Surveyors' Act at the request of Riverside Un. Sch. Dist. in June, 1964.

George O. Crawley  
R.E. 9455

### SURVEYOR'S NOTE

o Indicates 3/4" Iron Pipe set tagged R.E. 9455  
© Indicates found monument (as shown)  
Basis of Bearings taken from the North line of lot 'A' being N 56° 00' E as shown on map of Madison Park, M.B. 14, pgs. 82 and 83, Records of Riverside County, California.

### COUNTY SURVEYOR'S CERTIFICATE

This map has been examined for conformance with the requirements of the Land Surveyors' Act this 20th day of September, 1964.

A.C. KEITH County Surveyor

By J.M. [Signature] Deputy

F.B. 56/61

10.206