

43/87

IN THE CITY OF RIVERSIDE

# RECORD OF SURVEY

OF A PORTION OF LOT 286 AS SHOWN BY THE CORRECTED MAP OF ADDITIONS TO MAPS OF THE RIVERSIDE LAND AND IRRIGATING COMPANY, RECORDED IN BOOK 4, PAGE 75, RECORDS OF RIVERSIDE COUNTY, STATE OF CALIFORNIA, IN RUBIDOUX RANCHO.  
CRAWLEY & HAWKINS ENGINEERS AND SURVEYORS APRIL 1964

### RECORDER'S CERTIFICATE

Filed for record this 22<sup>nd</sup> day of Oct., 1964 at 2:15 P.  
in Book 43 of Record of Surveys at page 87 at the request of the County Surveyor.

Fee \$ 5.00 W.D. BALOGH County Recorder  
No. 128436 By Allen Shalton DEPUTY

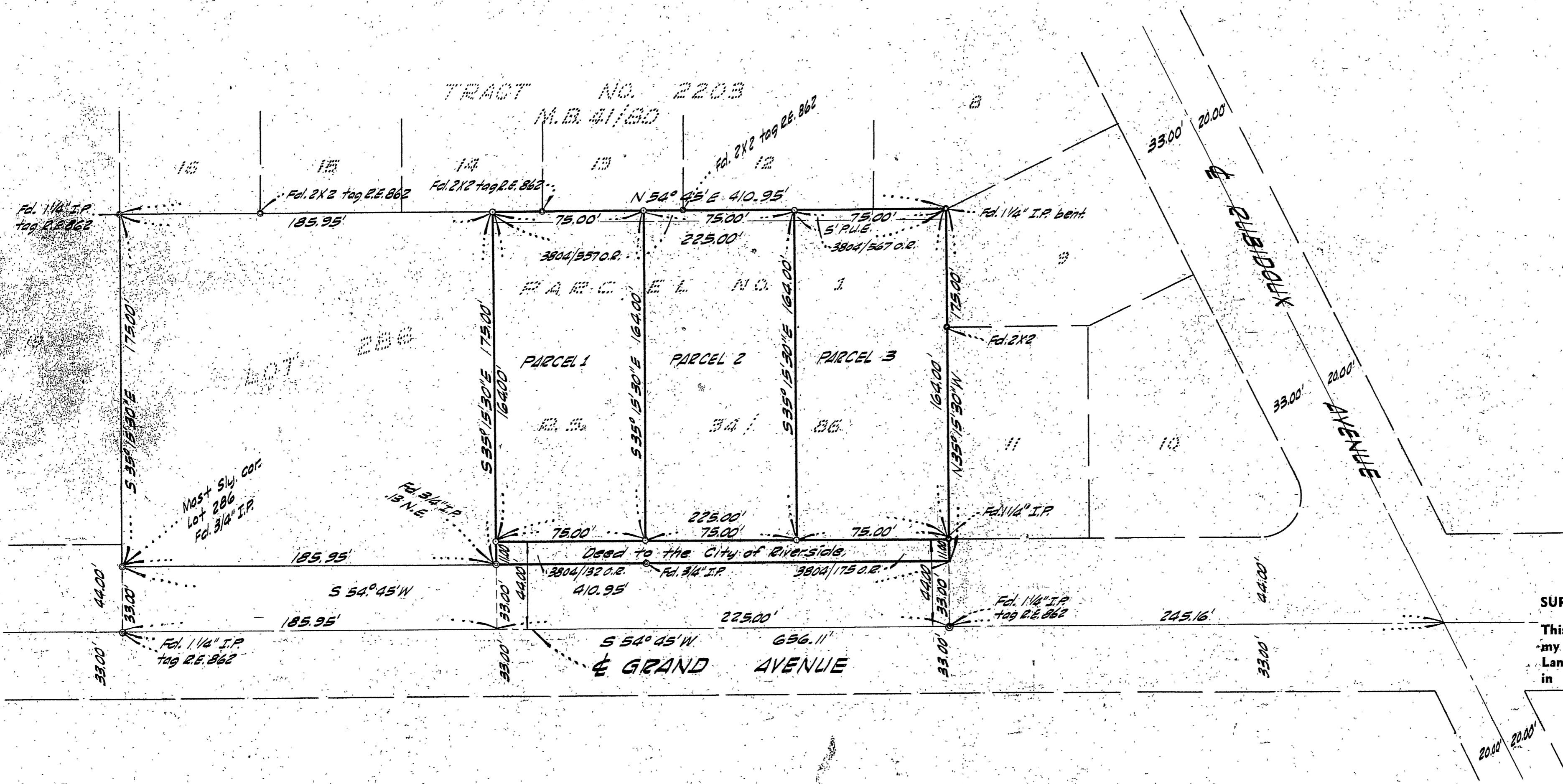

### SURVEYOR'S CERTIFICATE

This map correctly represents a survey made by me or under my direction in conformance with the requirements of the Land Surveyors' Act at the request of HARVEY E. ANTHONY in APRIL, 1964.

George O. Crawley  
R.E. 9455

### SURVEYOR'S NOTE

Basis of bearings taken from the  $\pm$  of Grand Avenue Being S 54° 45' W per Tract 2203, M.B. 41/80.  
○ Indicates 3/4" Iron Pipe Set Tagged R.E. 9455  
● Indicates monuments found. (as shown)

### COUNTY SURVEYOR'S CERTIFICATE

This map has been examined for conformance with the requirements of the Land Surveyors' Act this 21<sup>st</sup> day of October, 1964.  
A.C. KEITH County Surveyor

By a. c. Keith