

RECORD OF SURVEY

OF
A PORTION OF THE SE 1/4 OF THE SE 1/4
OF THE SE 1/4 OF SECTION 32, TOWNSHIP
2 SOUTH, RANGE 5 WEST, SAN BERNARDINO
BASE AND MERIDIAN
CITY OF RIVERSIDE
CALIFORNIA

AUGUST 1964

RALPH G. STONE
RCE 12,620

RECORDER'S CERTIFICATE
Filed for Record this 27 day of
October, 1964 at 2:25 P.M. in Book 43 of Record
of Survey at page 93 at the request of the County Surveyor
Fee \$5.00 No 150106
W.D. Balogh County Recorder
by Clara Blauvelt Deputy

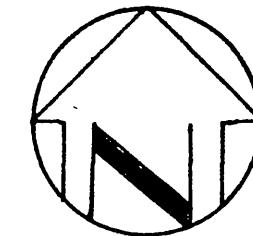

SCALE 1"=50'

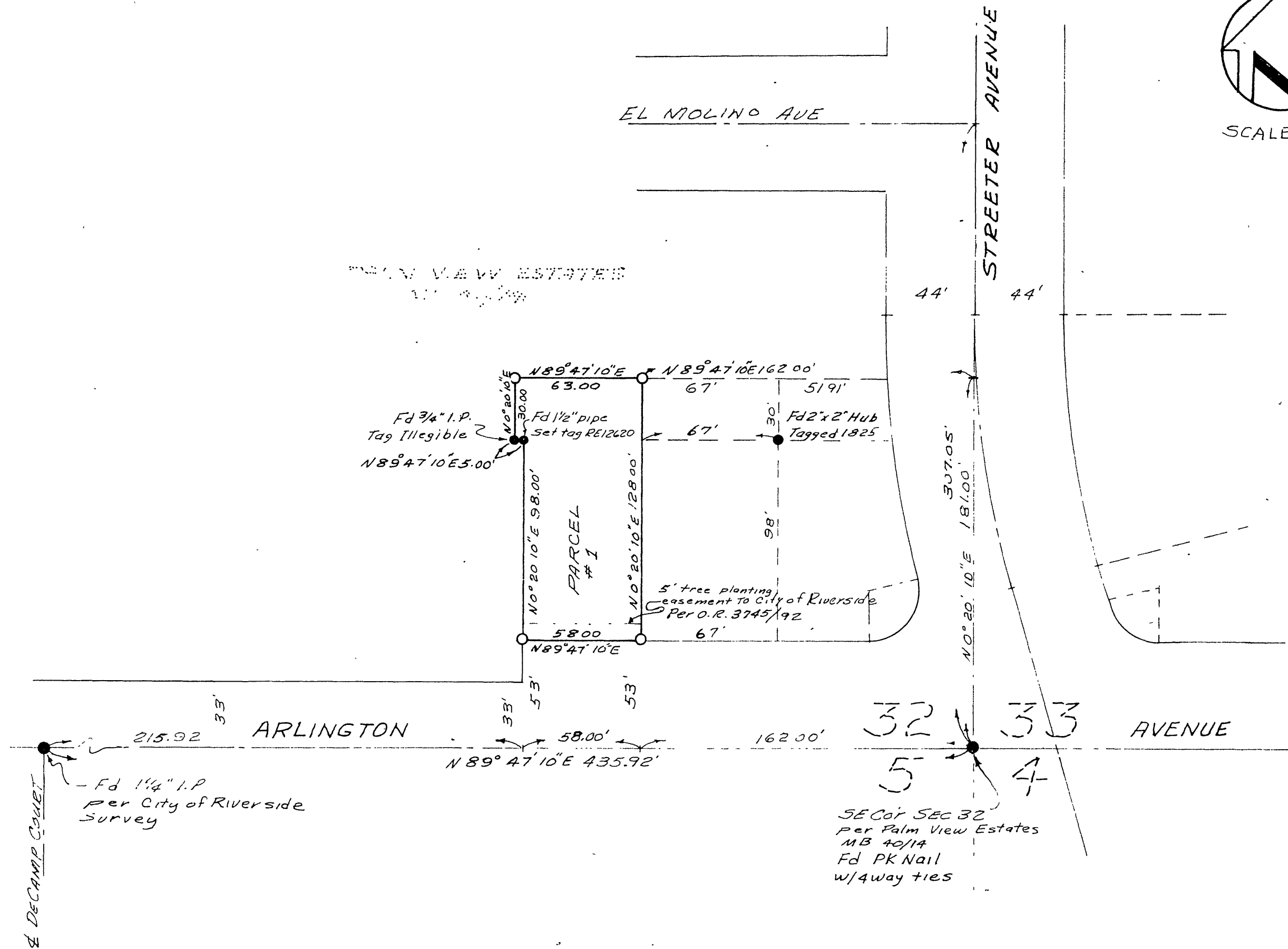

SURVEYOR'S CERTIFICATE

This map correctly represents a survey made by me or under my direction in conformance with the requirements of the Land Surveyors Act at the request of
VAL T. CROFTS in April, 1964

Ralph G. Stone
Ralph G. Stone R.C.E. 12620

SURVEYOR'S NOTES

- Basis of Bearing - the centerline of Arlington Avenue S89°47'10"W per Palm View Estates MB 40/14
- Indicates monuments Found
- Indicates monuments set 1" I.P. tagged RCE12620

COUNTY SURVEYOR'S CERTIFICATE

This map has been examined for conformance with the requirements of the Land Surveyors Act this 27th day of October, 1964

A.C. KEITH, County Surveyor
By [Signature] Deputy