

IN THE CITY OF RIVERSIDE

RECORD OF SURVEY

OF A PORTION OF LOTS 7 & 8, BLOCK G1 OF LA SIERRA HEIGHTS TRACT NO. 2, AS SHOWN PER MAP RECORDED IN BOOK 7, AT PAGE 66 OF MAPS, RECORDS OF RIVERSIDE COUNTY.

MARCH 1964

LOCATED IN SECTION 10, T.35, R.4W, AS PER MAP SHOWING A SUBDIVISION OF THE RANCHO LA SIERRA, RIVERSIDE COUNTY CALIFORNIA, MAP BOOK 6, PAGE 70 RECORDS OF RIVERSIDE COUNTY.

ROBERT L. TAYLOR
CIVIL ENGINEER

SCALE 1"=100'

RECORDERS CERTIFICATE

Filed for the record at the request of County Surveyor this 29 day of OCTOBER, 1964 at 3:50 P.M. in Book 43 of Record of Survey at Page 100.

Fee \$ 5.00 No. 131105

W.D. BALDGH County Recorder

By Robert B. Vaughn Deputy

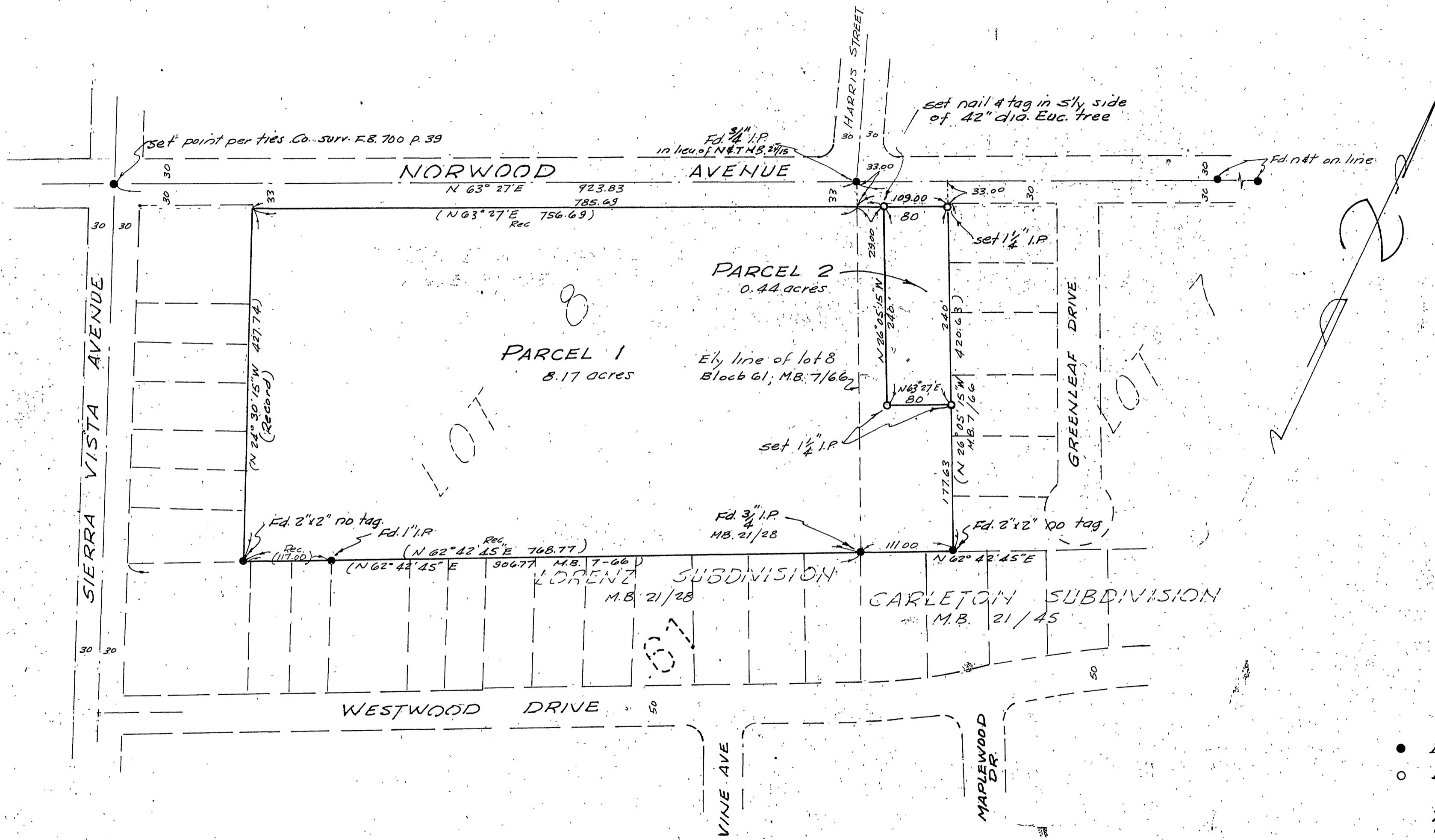

SURVEYOR'S CERTIFICATE

This map correctly represents a survey made by me or under my direction in conformance with the requirements of the Land Surveyors Act, with the exception that Parcel 1 has not been surveyed or monumented in its entirety - at the request of Wim Haas in March of 1964.

Robert L. Taylor
RCE # 10470

NOTES:

- Denotes monuments found as noted
- Denotes monuments set as noted tagged RCE 10470.

The basis of bearings has been taken as the centerline of Norwood Avenue shown as N 63° 27' E on the map of Norwood Manor Unit No. 2, recorded in Map Book 25 at page 65, Records of Riverside County.

This map is presented to the County Recorder for filing at the request of the Registered Civil Engineer in accordance with section 8768 of the Land Surveyors Act. This map does not comply with all of the requirements of section 8764 of the Land Surveyors Act in that Parcel No. 1 shown hereon has not been surveyed or monumented in its entirety.

A.C. KEITH, COUNTY SURVEYOR
BY J. Keith DEPUTY

COUNTY SURVEYOR'S CERTIFICATE

This map has been examined for conformance with the requirements of the Land Surveyors Act this 28th day of October, 1964.

A. C. KEITH County Surveyor
By J. Keith Deputy