

IN THE CITY OF RIVERSIDE
RECORD OF SURVEY

OF A PORTION OF LOT 41, BLOCK 11,
 VILLAGE OF ARLINGTON, MAP BOOK 1, PAGE 62,
 RECORDS OF SAN BERNARDINO COUNTY, CALIFORNIA.
IN SECTION 7, T. 35, R. 5 W, S. B. M.
CRAWLEY & HAWKINS ENGINEERS & SURVEYORS
 APRIL, 1964 RIVERSIDE, CALIFORNIA SCALE, 1" = 50'

RECORDER'S CERTIFICATE

Filed for record this 9th day of Nov., 1964 at 3:45 P.
 in Book 44 of Record of Surveys at page 4 at the request
 of the County Surveyor.

Fee \$5.00
 No. 111177 By Alan Valdez DEPUTY
 W.D. BALOGH County Recorder

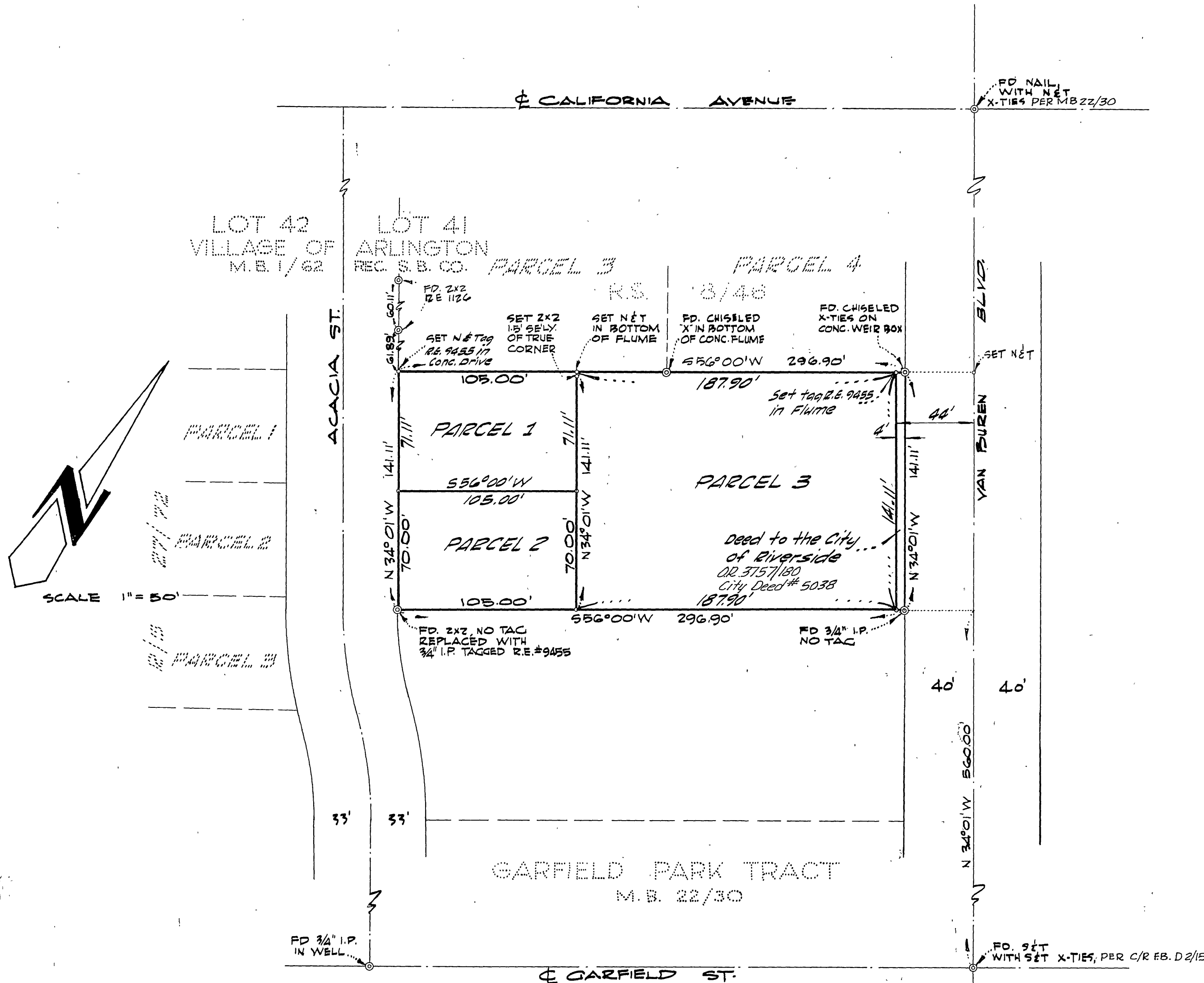

SURVEYOR'S CERTIFICATE

This map correctly represents a survey made by me or under my direction in conformance with the requirements of the Land Surveyors' Act at the request of GEORGE M. OSBORN in APRIL, 1964

George O. Crawley
 R.E. 9455

SURVEYOR'S NOTE

BEARINGS ARE BASED ON THE CENTERLINE OF VAN BUREN STREET TAKEN AS N 34° 01' W AS SHOWN ON MAP OF "GARFIELD PARK TRACT" MAP BOOK 22, PAGE 30, RECORDS OF SAN BERNARDINO COUNTY, CALIFORNIA.

o INDICATES 3/4" I.P. TAGGED R.E. # 9455, SET.
 © INDICATES MONUMENT FOUND, AS NOTED.

COUNTY SURVEYOR'S CERTIFICATE

This map has been examined for conformance with the requirements of the Land Surveyors' Act this 5th day of November, 1964

By J. M. Kalls DEPUTY
 County Surveyor