

CT, RE 811
IN THE CITY OF RIVERSIDE

RECORD OF SURVEY

OF A PORTION OF LOT 3, BLOCK 22, OF THE LANDS OF THE RIVERSIDE LAND AND IRRIGATING COMPANY AS SHOWN IN MAP BOOK 1 PAGE 70 OF MAPS RECORDS OF SAN BERNARDINO COUNTY, CALIF. (T.3S. R.5W., S.B.B.&M.)

APRIL 1964

J.F. DAVIDSON C.E.

SCALE 1"=50'

RECORDER'S CERTIFICATE

Filed for record this 17 day of November, 1964 at 2:45 PM in Book 44 of Record of Surveys at page 8 at the request of the County Surveyor. W. D. BALOSH County Recorder
Fee \$ 5.00
No. 120121 By Carlyn B. Vaughn Deputy

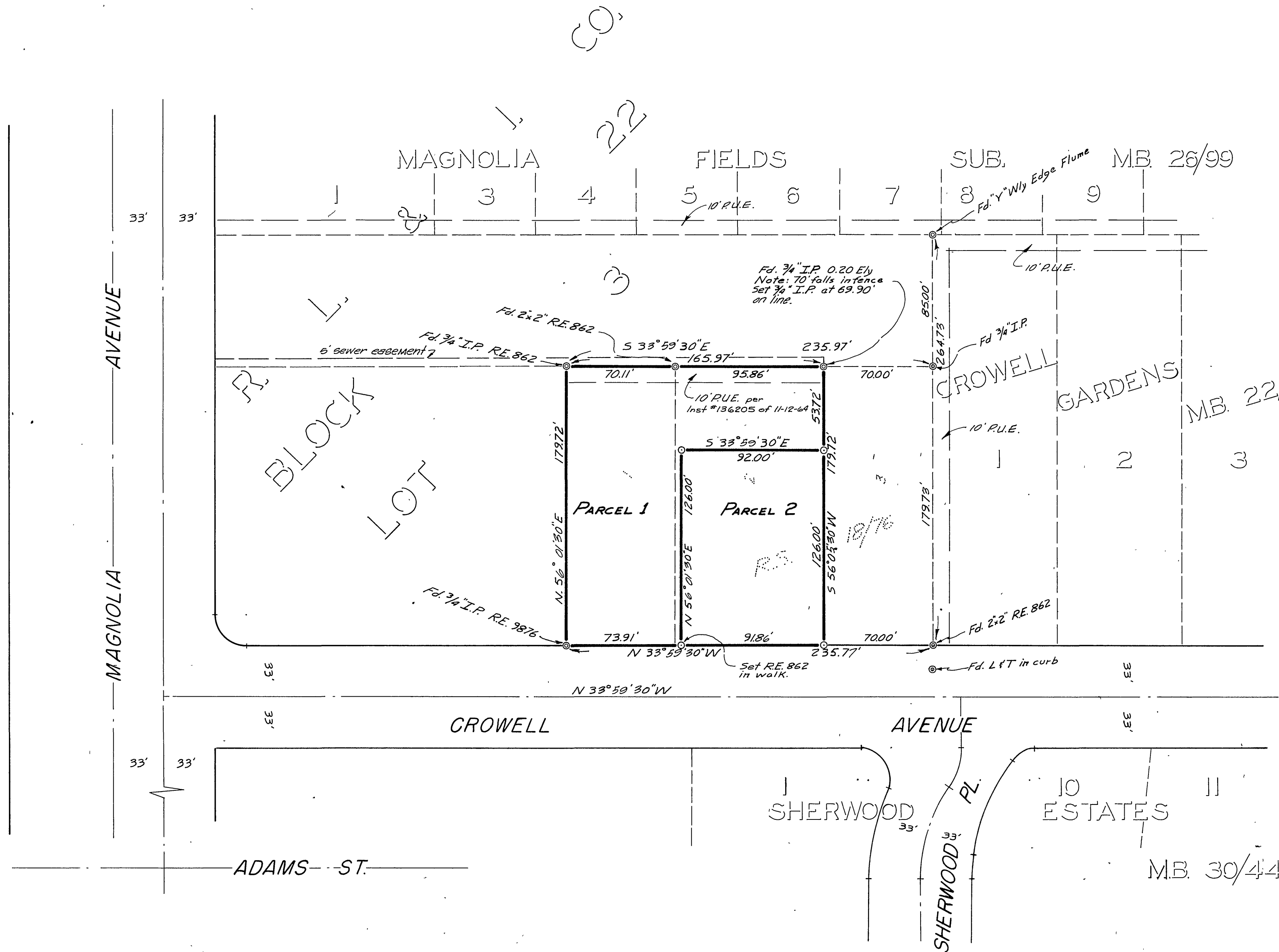
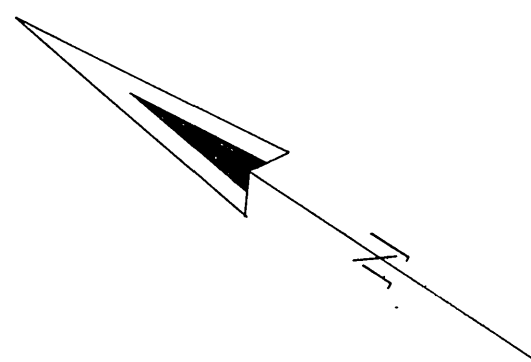

SURVEYOR'S CERTIFICATE

This map correctly represents a survey made by me or under my direction in conformance with the requirements of the Land Surveyors' Act at the request of ROY HUNT in APRIL, 1964

J. F. Davidson
Registered Civil Engineer No. 862

SURVEYOR'S NOTE

Bearings are based on the NE'ly line of Crowell Avenue being N. 33° 59' 30" W as shown on Record of Survey 18/76, Records of Riverside County, California.
O Indicates 3/4" Pipe tagged R.E. 862 set unless noted otherwise.

COUNTY SURVEYOR'S CERTIFICATE

This map has been examined for conformance with the requirements of the Land Surveyors' Act this 16th day of November, 1964

A.C. KEITH
County Surveyor
By J. Mathe Deputy