

IN THE CITY OF RIVERSIDE

# RECORD OF SURVEY

BEING A SUBDIVISION OF A PORTION OF LOT 34 OF ADER'S LA SIERRA SUBDIVISION AS PER M.B. 12, PAGE 89, RIVERSIDE COUNTY, CALIFORNIA MAY 1964 IN RANCHO LA SIERRA SEPULVEDA SCALE: 1" = 50' CRAWLEY & HAWKINS ENGINEERS & SURVEYORS

### RECORDER'S CERTIFICATE

Filed for record this 17 day of November 1964 at 3:45 P.M. in Book 44 of Record of Surveys at page 11 at the request of the County Surveyor.

W.D. Balogh  
County Recorder

Fee \$5.00

No. \_\_\_\_\_ By Caron B. Kauf Deputy

PORTION LOT 1, BLK. 65, LA SIERRA HTS.  
TRACT NO. 2, M.B. 7/66

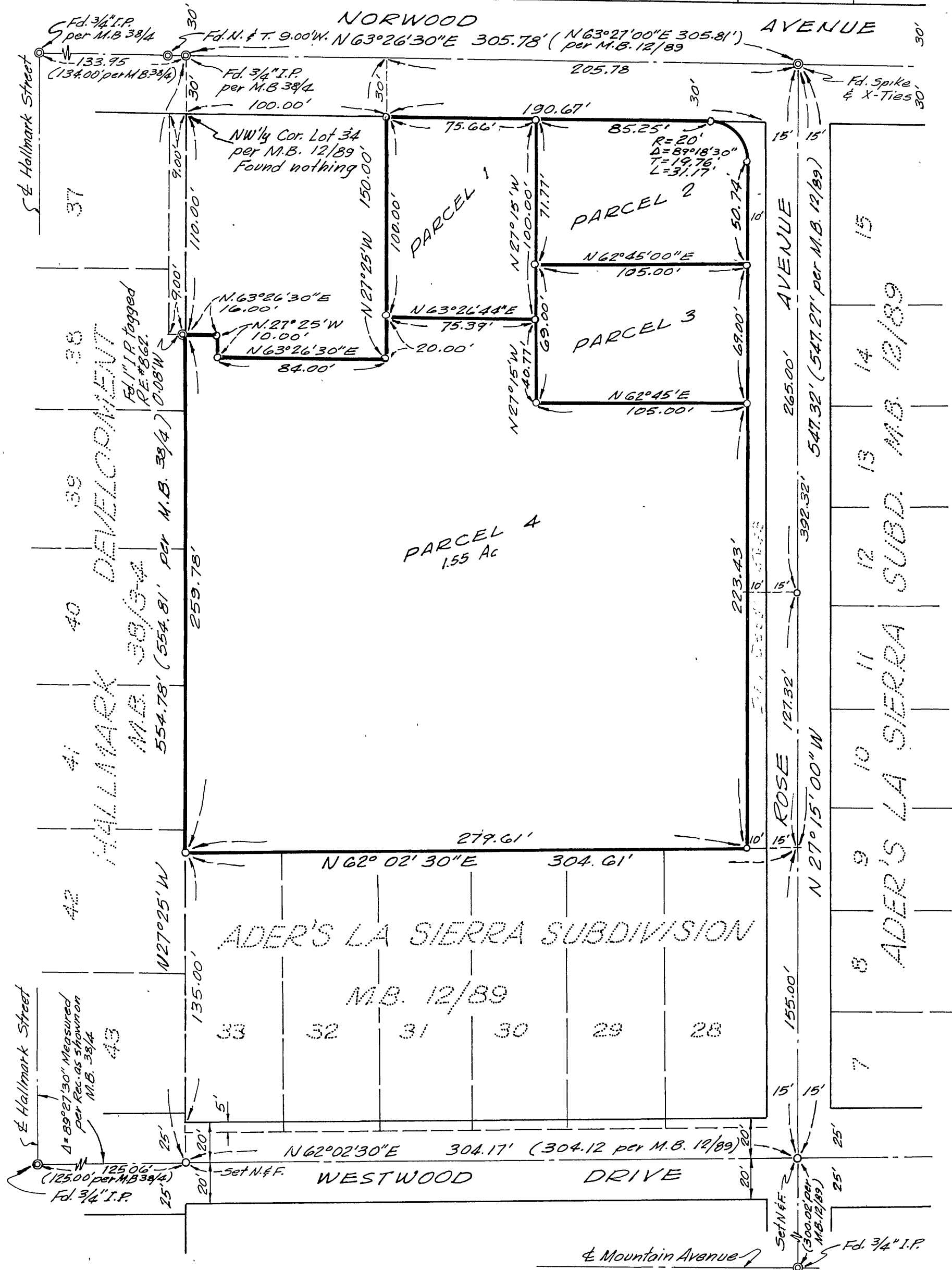

### SURVEYOR'S CERTIFICATE

This map correctly represents a survey made by me or under my direction in conformance with the requirements of the Land Surveyors' Act at the request of Paul Baker in June, 1964.

George O. Crawley  
Reg. C.E. No. 9455

### SURVEYOR'S NOTE

The basis of bearings shown on this map is the centerline of NORWOOD AVENUE, shown as N. 63° 26' 30" E. in M.B. 38, pg. 4, Riverside County.  
⊙ Indicates monument found (as shown)  
○ Indicates 3/4" Iron pipe set tagged R.E. 9455 (or as shown otherwise)

### COUNTY SURVEYOR'S CERTIFICATE

This map has been examined for conformance with the requirements of the Land Surveyors' Act this 16th day of November, 1964.

A.C. KEITH County Surveyor

By [Signature] Deputy