

IN THE CITY OF RIVERSIDE  
**RECORD OF SURVEY**

JUNE 1964

BEING PORTION OF LOT 43, BLOCK 12, VILLIAGE OF ARLINGTON, RECORDED  
 IN BOOK 1, PAGE 62, RECORDS OF SAN BERNARDINO COUNTY, CALIFORNIA.  
 IN SECTION 7, TOWNSHIP 3 SOUTH, RANGE 5 WEST, S. B. B. #4M.  
 HUGH M. GALLAHER R.C.E. 7304

**RECORDER'S CERTIFICATE**  
 Filed for Record  
 this 29 day of November, 1964  
 at 11:35 A.M. in Book 44 of Record of Survey at Page  
 12, at the request of the County Surveyor.

Fee \$5.00 No. 110605  
 W.D. BALOGH County Recorder

By *Leann Blaugher* Deputy

Scale: 1" = 50'

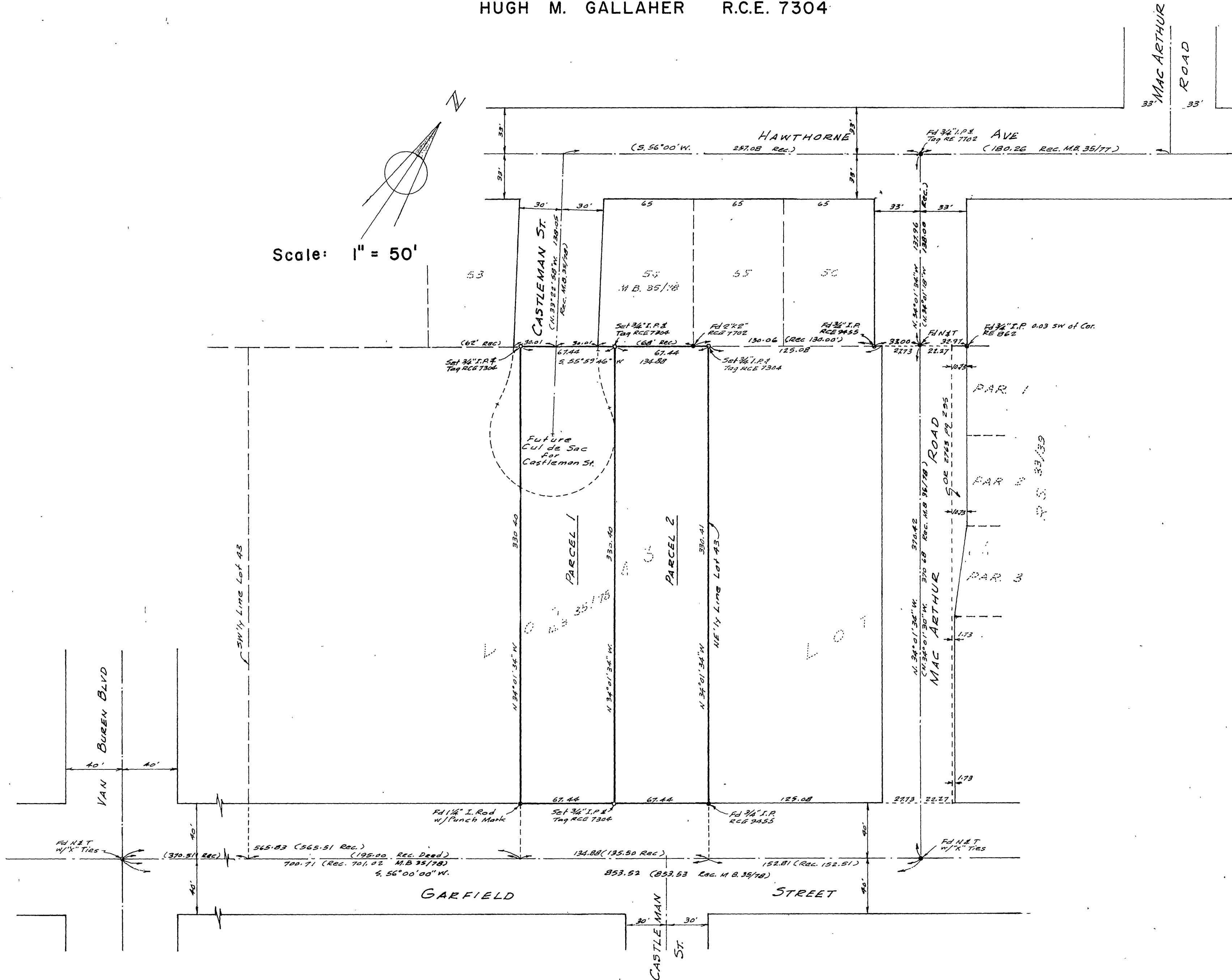

**SURVEYOR'S CERTIFICATE**  
 This map correctly represents a survey made by me or under my direction in conformance with the requirements of The Land Surveyor's Act at the request of Phillip Osborn in June, 1964.  
 Hugh M. Gallaher  
 Registered Civil Engineer No. 7304

**SURVEYOR'S NOTE**  
 The Basis of Bearings shown is the Center Line of Garfield St, taken as S. 56° 00' W. as shown on M.B. 35/78, Records of Riverside County, Calif.  
 • Indicate Monuments found as noted.  
 - Indicates 3/4" I.P. & Tag RCE 7304 set, unless otherwise noted.  
 Parcel 2 is shown to meet the requirement of the City of Riverside

**COUNTY SURVEYOR'S CERTIFICATE**  
 This map has been examined for conformance with the requirements of The Land Surveyor's Act.  
 this 4th day of November, 1964.  
 A. C. KEITH County Surveyor  
 By *J. M. ...* Deputy